Weston Walks in Lynn This Afternoon---March Starts at 3:30from Common, City Hall Square

ARE YOU SEEKING A POSITION AS SALESPERSON?
If so, Prepare Yourself by Reading the Lessons Appearing
IN THE AMERICAN
ALL THE STORES ENDORSE THIS COURSE

BOSTON AMERICAN
THE TWENTIETH CENTURY NEWSPAPER
ALLIED PRINTING TRADES UNION LABEL COUNCIL BOSTON, MASS. 96
Fair Today; Rain or Snow Tuesday
NIGHT EDITION
VOL. 4—No. 336. 10 PAGES. BOSTON, MONDAY, FEBRUARY 24, 1908. 10 PAGES. PRICE ONE CENT.

Glacia Calla, Famous Beauty, Brands Husband as Slayer

TWO HELD ON CHARGE OF BLACK HAND PLOT AGAINST RICH MAN

Italian Colony Terrorized by Appearance of Famous Society in Boston—Prominent Merchant Recieved Death Threat in Letters.

The shadow of the dreaded Black Hand rests over Boston and has struck terror to the hearts of wealthy Italian residents of this city.

Since it became known through arrests made by the police that the life of Benjamin Piscopo, a rich hotel proprietor at the North End, had been declared forfeited by the Black Hand unless he paid a ransom, other wealthy compatriots of his have asked, "Will my turn come next?"

Their wives and children shudder at the thought of husbands and fathers living in hourly danger of a stiletto thrust or the deadly bullet. There is terror at many a hearthstone because agents of this mysterious society have elected Boston as the field for blackmailing or murderous work.

THREAT OF KIDNAPPING.

Neither Mr. Piscopo nor members of his family will say a word. Their lips are sealed, it is believed, by police instructions. But in a letter the rich proprietor of the Hotel Piscopo received, not only was he threatened, but there was one ominous sentence which hints at kidnapping. It read:

"If you remember, you favored us when we stole your child."

In November last, after he had received menacing letters from the "Mano nera," which exhorts money under fear of assassination, Piscopo was followed one night when going to his home in Winthrop by a man who acted suspiciously. The police do not know whether the stranger was one of his band to gain confidence or had the look-out to protect him and so well was he guarded that the Black Hand made no attempt to execute their threats. But about two weeks ago more letters came and eventually he gave them to the police.

LETTERS LED TO ARRESTS.

Chief Watts read them and had a plan to capture the alleged black hand men who demanded $1,000 from Mr. Piscopo as the price of his safety. Chief Watts told the police not to reply to the first letter. He did so. From the letter that came in reply the detectives in Prospect square received word to watch and then yesterday to arrest Antonio Rizzo and Antonio Marra.

At No. 260A Hanover street, Dominic, a little four-year-old boy, was playing in front of the grocery store of his father, Antonio Rizzo, when a man approached him and asked if his father was in the store. The child replied that he was and the man went in. Rizzo, it is said, was behind the counter and the man leaned over and whispered to him. Rizzo left the store and walked with the man to the corner of Prince street, where they were joined by Marra. The three men walked down Prince street to Salem, and then up Salem to Hanover, where they entered the store of Rizzo. Here they remained for a few minutes and then left the store and walked down Hanover street to Richmond, where they were arrested by Detectives Dowd and Hanley.

Trying to Track Both.

After coming here last Wednesday and confessing to her counsel that her brother was known to her husband, Mrs. Rea left here, ostensibly for New York. Now the police wish they had detained her.

Continued on Page 2, Column 2.

PRISONERS ARE SILENT.

When the detectives searched the fruit store they found paper similar to that upon which the letters sent to Mr. Piscopo were written. They found stamps which are said to be most significant evidence.

But the prisoners were stolid and silent. They would make no admissions. They declared they were innocent, and when in the police station they refused to answer questions. Finally shrugged their shoulders and smiled.

If they are Black Hand men they know they are backed by a rich and powerful organization with agents and headquarters all around the world. It is the same society whose agents are believed by New York police to have killed and cut to pieces in Brooklyn one night last week a man whose name the police have not learned.

Against whom the decree of vengeance had to-day been pronounced.

After the raid and arrest Chief Watts said:

"In one letter sent Mr. Piscopo was informed an envelope in which are inclosed Frederick Barbieri & Company and he was to put it in within a few minutes. No. 260 A Bowdoin street. The letter stated he must, and also mentioned that in part of the lack of two letters which the threatened man received.

PLEAD NOT GUILTY.

In the Dorchester Police Court yesterday Rizzo and Marcello were arraigned and both pleaded not guilty through their attorney, John H. McVey, the old baseball star. Marcello was held in $1,000 and Rizzo in $2,500. The formal hearing will be Thursday morning at 10 o'clock in

MRS. PISCOPO'S ANXIETY.

"I do not ask me to talk," he said. "I will not say a word. My attorneys told me to keep still. Go to the police they know all."

Continued on page 2, column 6.

LOSS OF JOB DRIVES MAN TO DEATH THREAT

Discharged from the employ of the Boston Consolidated Gas Company, after forty-three years of service, Andrew P. Richardson, 66 years of age, was to-day before Judge Roche in the Municipal Court charged with threatening to kill Freeman Frank M. Tarbox, who had dropped him from his payroll.

The aged man pleaded guilty. "It won't happen again," he told the court, when upon Judge Roche freed him on probation, warning him not to make any more threats to kill people.

After his discharge Richardson roamed the streets and almost crazed. His sister-in-law, Mr. Tarbox Saturday last called into his home at No. 53 Worcester street, armed with a gun and in angry wrench saying he was going to either kill Tarbox or lift him on the head with the butt end. The gas company's foreman then had him arrested.

NOTHING EQUALS FR. JOHN'S Medicines for coughs, colds and grip.—Advt.

Husband Shot Brother, Charges Beauty;

EXHUME CARKINS' BODY

"Gracia Calla's" Story Promptly Acted Upon by the New Hampshire Authorities.

PORTSMOUTH N. H., Feb. 24.—While the body of George A. Carkins of Newton is being exhumed to-day, preparatory to an autopsy tomorrow to determine if Carkins was a suicide or was murdered, wide search is being made for Carkins' sister, Mrs. Paul L. Roy, better known as Gracia Calla, the famous beauty, and for her husband, whom she now accuses of having shot her brother and of having induced her to secrecy for nearly two months after the death.

It was here it is learned that Carkins was in Boston during Christmas week, only a few days preceding his death here. He was found from New York to this place. He stopped over in Boston and signed the various old friends' pawn tickets on New York loan offices to the amount of $1,400.

Those pledges called for diamonds which Carkins said he had pawned in New York. He hinted that he was on his way here to ask his sister for money to secure the release of her husband.

This story is not at all unlikely, as it is well known here that Gracia Calla was jealous of her brother and often quarreled with him over it. This divergence of the two people is the cause of the mystery that surrounds the tragedy, which took place on the night of January 2 in Gracia Calla's Summer home at New Castle.

Continued on Page 2, Column 2.

ANNOUNCEMENT TO THE WESTON CLUB MEMBERS

It has been found that Edward Payson Weston will be unable to walk in Boston next Saturday, February 29, as had been planned. Another walk will be arranged for later and the date and route announced in the BOSTON AMERICAN.

CALLS ON UNION MEN TO SUPPORT AMERICAN

RESOLUTIONS ADOPTED YESTERDAY BY BOSTON TYPOGRAPHICAL UNION.

Boston Typographical Union adopted unanimously yesterday the following resolutions:

Whereas, The action taken by this union at its January meeting in relation to the trouble existing between the Boston American and certain newspapers has been entrusted in some quarters, and its position has been misrepresented and its motives placed in a false light, therefore, be it

Resolved, That Boston Typographical Union, in meeting assembled again wishes to go on record in the matter, and set forth:

First—That the BOSTON AMERICAN is a strictly union product in all departments and carries the label of the Allied Printing Trades.

Second—That the dispute between that paper and the members is not a question of wages, hours and working conditions, but is a question between the wholesale (the AMERICAN) and the retailers (the newspapers).

Third—Therefore, it is not a matter with which trades unionism can interfere.

And, Be it further

Resolved, That we believe the prudence of any strictly union article has the right to place his own price upon that article, and we view with alarm the possibilities that might arise from an attempt on the part of any organization to interfere with that right. And be it further

Resolved, That we again call upon organized labor to patronize printing which bears the label of the Allied Printing Trades and urge the republication of an attempted boycott of a strictly union product by men whose actions can result only in harm to the said allied printing trades.

HOLD WOMAN ON PERJURY CHARGE

Mrs. Nannie K. Kelly of No. 129 West Canton street was to-day held in $1,000 bonds for trial on a charge of perjury, before Judge King in the Municipal Court at Dedham. Mrs. Kelly was arrested on a suit against the city of Boston, in which she asked $4,000 damages for alleged injuries sustained in falling on a defective sidewalk. Her testimony in this suit led to her arrest.

SHAPLEIGH CASE PUT OVER TILL MAY

The case of Dr. O. C. Tilley and Dr. John F. Lawrence of Boston and Arthur L. Shapleigh of Beverly, whose wife died, it is alleged, from the effects of illegal treatment, was postponed till the May term when they were arraigned to-day in the Superior Court at Salem by Attorney Jesse Cove of Cambridge for the defense, asked a [illegible] Thursday, but District Attorney [illegible] stated that the case could not be finished [illegible] term.

Woodbury, Accused of Slaying His Young Wife, Raves in Cell

STRONG DRUGS GIVEN PRISONER TO QUIET HIM—FEAR OF INSANITY.

PONCHATOULA, La., Feb. 24.—Sheriff Jeffery McElroy, Tangipahoa County, still has some excitement on hand here. ex-Senator Murphy Foster's slayer was confined in the county jail on the charge of murdering his young wife. Today, on the verge of collapse, he was brought up with the help of strong drugs administered to him by a physician, and was arraigned on the charge of having murdered his young wife, and he will be held to answer.

The prisoner was in a bad condition this morning, and Dr. Mercer was called on him and he insisted that he be given medical attendance as well as to his wants and comfort while he remained in the parish prison. He said he could not stand the strain of the past few days.

Quieted by Drugs.

He passed most restless morning and throughout the night he cried out that he is innocent of the crime for which he is charged. He was quieted to some extent by the use of powerful stimulants and strong opiates, but his physician says he is in a critical condition and dangerous death or insanity if quieted further.

While the prisoner said he is innocent, he is not sure that he did not commit the deed, as he was under the influence of liquor at the time. He says he will be able to prove his innocence, but he says he will be satisfied to die if convicted.

Sheriff Guards Body.

Dirt came in sacks and box seats of all descriptions, and wrapped in great fur coats, caps and gloves, and some of them who even glided over the drifts of snow on the great snowshoes presented a picture quite unusual to one not a resident of the country.

Relatives and friends assembled in the undertaking rooms on the main street, a block removed from the church, where the proper time the body was placed in the hearse, which moved slowly to the church, with the pall-bearers, relatives and friends marching a solemn procession behind.

But one stranger of all the features of this little funeral party was the presence of Deputy Sheriff W. G. Dees, who was constantly at the side of the casket. He stood beside it in the undertaking rooms, helped place it in the hearse, sat beside it in the church, at the after during the services and later rode back to Dover with it in the undertaker's rooms.

Dead Woman's Sister Collapses.

The little church was filled with relatives, friends and people from the entire county side. The casket, a beautiful white enameled velvet affair, trimmed with brass handles, plates and ornaments was placed in front of the pulpit before West Dover Lodge, Knights of Pythias, of which Rev. Will Bledsoe and H. Kimball of Nine Mile were subordinates of the dead woman.

Scenes as of no heart would break the poor old mother were continually, and the two sons, Edward and Charles, were enlisted to support her throughout the services.

Mrs. Pearl Lovejoy, the sister, who was present at the Dworski Exchange Wednesday night when the news was found, collapsed completely when the casket was carried from the church unconscious after the lid was closed and taken to her home in a sleigh.

The services were conducted by Rev. A. Gertrude Young, pastor of the First Universalist church of Dover and formerly of Somerville.

Day of Excitement and Sorrow.

It was a day replete with excitement and sorrow for the quiet people of Pleasants county. For it is the first time in the history of Pleasants and Doddridge county that even the suspicion of murder has been placed upon a resident.

With a prominent and wealthy citizen, who was born and has always lived in the community, confined in the county jail charged with murder, with the funeral service for dead and the gazing with all the emotions by the community pending sentence which hovered upon the verge of most awkward momentum, the awful realization and appreciation of the week and with the last sensational act of the brothers at the church which amounted to an open confession of the supposed crime, the simple, rugged, honest county folk were shocked to a degree which heretofore has been unknown in this peaceful, law abiding community.

Prison Services Abandoned.

Another sensation of the day in Dover was the abandonment for the time being of the religious services in the jail where Woodbury is confined.

It was the custom of the Baptist church to hold services there, but the Rev. Frank Herbert Pratt announced to his congregation that it would no longer be necessary for "most of us" and very emphatically "any fellow-townsman who is a confirmed liquor" if the services were held. The authorities are still seeking to fix Bryson, the man who drove the accused from Bengal to Foxcroft, to tell them who Woodbury said on their midnight ride, last November when the woman first disappeared.

DAUGHTER DEFENDS WOODBURY.

Miss Bessie Woodbury, who declares her father, Herbert Woodbury, innocent of charge of having slain his wife in little hotel at Foxcroft, Me.

AUTO RACERS BATTLE SNOW NEAR CHICAGO

CHICAGO, Feb. 24.—The famous, leading one of the New York to Paris race, started on the last lap of the New York to Chicago contest in the long race from Seattle to Chicago, a total of 3,000 miles since Montague Roberts is driving, accompanied by C. A. Coey.

The start was made into the snow clouds leading out of Michigan City toward Chicago shortly after midnight and by daylight the cars were expected to be well on their way to Hobart, Ind.

The American car, driven by Roberts, was posted to reach this city some time today. The Thomas car, driven by Montague Roberts, came in very strong and was greeted by the Thomas agent at Hobart.

Meanwhile the Italian car Zust reached Gary at 4 o'clock this morning and here at daylight. The French car De Dion is also expected.

Unlike the Thomas, the Zust did not take to the railroad tracks, but followed the two miles from Gordon to Hobart over ordinary roads. This meant almost a continuous struggle through the snow and when the cars reached here the occupants were exhausted.

EXHUME BODY IN CARKINS TRAGEDY

Continued from First Page.

At the same time the authorities trying to track Roy himself, who is still at large, are not idle.

The decision to exhume Carkins' body today comes after a conference with County Solicitor C. H. Brabrook, Sheriff M. M. Crabb and Medical Examiner Nute. The body will remain in state at the County Solicitor's office and the autopsy will be performed in whole by Medical Examiner Nute and Dr. Hoffenger and Towle of this city.

An important feature of the coming investigation will be the search made by Carkins at the time he was found for garments have since been in the possession of Mrs. Julia Keefe, sister of Carkins's mother.

Mrs. Roy told her lawyer Wednesday that two bullet holes in the back of the dead's coat will show where Carkins and Roy fired two shots into Carkins's back before Roy fired the shot which killed Carkins. Roy had fired one bullet into his forehead.

There is considerable speculation here as to the motive that led Carkins to shoot in order to get a divorce, and it is also known to have acted peculiarly at times. Once, in the early part of 1907, he committed and shot off the top of the small finger of his left hand. Soon after Carkins was buried and the Roys left here, the mystery story of the Carkins home was told. Robert John H. Parker, a week, he highly respected resident of the fine new story. Roy resented his wife's attention to her brother and her habit of visiting the house.

Carkins and the Roys were at the Roy home in Newington on January 2. Mrs. Roy was pleading, to attend an entertainment at Greenland, a neighboring town. Roy accused her of dressing too elaborately for the entertainment. She resented Roy's remarks. Carkins sided with his sister.

"I'm a Dead Man."

Then Mrs. Roy told her romance. Roy pulled a gun and fired at Carkins. Mrs. Roy fled to the butler's pantry. Carkins stumbled toward the pantry and fell across the threshold gasping, "I'm a dead man, Pearl." Looking his pet name for his sister.

Then Roy, as the story goes, shot Carkins twice in the back. He went upstairs to reload his revolver. Mrs. Roy ran to her mother's house. Roy followed her and in the presence of a reporter, as she says, compelled her to return home with him and keep him interest a suicide story.

Roy did planned, it is said, to declare that Carkins and he exchanged shots in self-defense. But while Mrs. Roy was going to her mother's Roy fired several shots around the room, making it look as though Carkins had been assaulted.

Roy then turned to the razor and cut his throat, but failed to do the deed.

Sheriff Coffin is quoted as saying that he did not believe Roy shot himself, but that he thought Carkins had been firing at imaginary opponents, as though he was in a delirium.

LIFE OF ROMANCE AND OF MYSTERY

PORTSMOUTH, N. H., Feb. 24.—Mrs. Paul E. Roy was formerly Miss Idilian Carkins of Newington and her mother has remarried and is now Mrs. John P. Kelley of that town. The girl left Newington when a child and her mother being left almost under the patronage of the Baroness von Orendorf. She gave promise then of the wonderful beauty which was to make her one of the most sought for women in all America or Europe.

She came back here occasionally. Every time she was here she gathered about her a train of admirers. And the jealousy created among the latter by her bewildering charms led twice in this city to shooting affairs.

Some years ago a Lieutenant Fillet of the United States Marine Corps, who was infatuated with her, became so enraged at seeing her escorted by another man that he followed them toward Newington and, at a lonely point, fired a shot at his rival. The lieutenant missed him, then left this city, and has not been heard of since in Portsmouth.

Count Madly Jealous.

A few years later, while on a visit here, the young woman was shot at in a local restaurant by a Prussian Count, who became madly jealous on seeing her with another man. The Russian blazed away at her, her escort and other people, but was so excited he hit no one. The matter was hushed up.

Miss Carkins studied for the operatic stage, though she made only few appearances. She took the name of Glacia Calla. In the Paris salon of 1903 the famous Parisian painter Joubert exhibited a portrait entitled "An American Beauty." It was a splendid likeness of Glacia Calla. Paris went wild over the portrait, with true Gallic enthusiasm over a fascinating woman.

The picture attracted Count de Peyrac, reported to be wealthy as well as of genuine title. The Count secured an introduction and made ardent love. He followed Glacia Calla and the Baroness von Orendorf to New York and back to Paris. Then an engagement was announced. Glacia Calla and the Baroness returned to America later in 1903. They were on Fashionable Newport, Saratoga and other watering places. She went to Newington, where she built a handsome home and ran a Summer home.

Then she went back abroad. It was reported she had wedded the Count de Peyrac. Then this was denied. At any rate, Glacia Calla dropped out of sight for the next three or four years.

Married a Chauffeur.

A year ago she came to America and went to Palm Beach, Fla., where she was a center of admiration.

There she met Paul E. Roy, a professional chauffeur attending the automobile races. Roy is the son of a noted Parisian horse owner. He is commonly reported to be a man of violent temper. He is said to have been in the habit of brutally insulting horses in Paris when exhibiting them for his father.

The reports of his courtship of Glacia Calla accord with the descriptions of his temper. He is said to have pointed a revolver at her and threatened to blow her brains out if she did not wed him.

At any rate, Roy secured the famous beauty for his bride. Since their marriage they spent much time at Newington. Glacia Calla has always had control of her husband, George A. Carkins. She presented him a son, whose boy was known as George Alexander Calla. There came queer reports in Boston, to the effect that Carkins became a gambler abroad, but that is not positively known.

Carkins returned his sister's affection and referred to her favorably as "Pearl." According to Mrs. Roy, that old pet name was the last word Carkins uttered on the night of the tragedy when he fell dying at her feet and gasped, "I'm a dead man, Pearl."

It is in the effort to unravel the mystery surrounding the death of his brother that the famous beauty comes into the limelight again.

Dazzling Career of the Beautiful Glacia Calla

Mrs. Paul L. [illegible]erkins), known in operatic circles as Mlle. Glacia Calla, has been noted as one of America's famous beauties. Born in Portsmouth N. H., she was educated in France under charge of the Baroness von Orendorf.

She has been courted by European nobility.

Men have been so infatuated with her that she has figured in two shooting affrays previous to this present one

Lieutenant Fillet of the United States Marine Corps in Portsmouth a few years ago shot at, but missed, another admirer of whom he was jealous. The Lieutenant then disappeared.

Later, a Russian count, who followed her to Portsmouth, in blind jealousy of another man, shot at Mrs. Roy and the other man in a Portsmouth cafe, but hit no one.

In 1903 her portrait by the famous French artist Joubert, entitled "An American Beauty," caused a furore in Paris, and resulted in a betrothal between Glacia Calla and the Baron de Beynac.

This engagement was broken, and the famous beauty married Paul Roy, the man she now accuses of having shot her brother, George A. Carkins.

Warmest Buildings In the Coldest Towns

A Child Can Run It

These Cold Days Use a Winchester Heater

If you are going to put up a building this Spring plan to put in a Winchester Heater. It will pay for itself in the first winter by the least coal and it will heat the coldest rooms in the coldest winds. Its corrugated fire box turns gases into heat and gives the greatest possible heat radiation. Send at once for descriptive booklet.

Smith & Thayer Co.
234 Congress Street
BOSTON, MASS.

LABOR NEWS

ALLIED PRINTING TRADES UNION LABEL COUNCIL 96 BOSTON, MASS

Railroad Machinists No. 507, yesterday unanimously voted against the proposed nine and one-half hour system in railroad machine shops which the New York, New Haven & Hartford road has announced will be inaugurated in the Readville and South Boston shops beginning March 10.

A convention of the Railroad Machinists' Lodges of the western section of the country will be held at Buffalo, April 6.

800 AT MASS MEETING.

The Boston organizing committee of the Hoisery Takers met yesterday in connection at Odd Fellows' Hall, North Russell street. In the evening a mass meeting of more than 800 was held at the same place, at which plans were considered for thoroughly organizing Hebrew workers.

The following union labor organizations had delegates present: Sectional Workers No. 1, Paper Characte Makers' No. 120, Vest Makers' No. 172, Pants Makers' No. 173, Cloak and Skirt Makers' No. 17, Tin Workers' No. 372, Bakers' No. 45, Skirt and Cloak Pressers No. 12, Cloth Hat and Cap Makers' No. 7, Ladies' Tailors and Dress makers' No. 36, and Custom Tailors' No. 12.

Organizer Benjamin Stern of the United Brotherhood of Tailors and Samuel Zorn were presiding officers. Simon Aronstein, secretary and Leo Trester corresponding secretary. Various sub-committees were appointed and a vote passed that the general committee should meet each Friday night at 88 Charles street.

NOTES.

Molders' Protective Assembly No. 14,629, Knights of Labor, will hold their next meeting at Memorial Hall, Appleton street, to-night.

Hoisery Assembly, No. 36, organized will meet quarterly in the future. The executive committee is to meet on the second and fourth Thursday [illegible] each month in room No. 33 Bromfield street.

D. J. Lennon, New England organizer, reports that the Boston Typographical Union has a charter list of thirty-two.

Local Teamsters No. 25 will begin the Sunday [illegible] and working rules at a meeting to be held at 8 o'clock this evening at the call [illegible] Frank P. Fagan, president.

MEETINGS TO-NIGHT.

Executive and Label Committee of the Boston Central Labor Union, No. 987 Washington street.

Executive Board of the Central Labor Union, No. 987 Washington street.

Carpenters, No. 33, at No. 987 Washington street.

Bookbinders No. 6, at No. 749 Washington street.

Housesmiths and Bridgemen No. 7, to meet at No. 995 Washington street.

Lathers Carpenters No. 42, at No. 724 Washington street.

Carpenters, Hebrew, No. 951, at No. 85 Green street.

Carpenters No. 949, in Brighton Hall, Market, Arcade and Sun Cutters No. 26, at No. 724 Washington street.

Carpenters No. 1, at No. 8 Eliot street.

Carpenters No. 1, at No. 18 Kneeland street.

Tin Workers No. 372 at No. 85 Green street.

Bakers and Brick Carpenters No. 1205 at No. 1 Bromfield street.

Piano Hangers No. 258 in Phoenix Hall, No. 724 Washington street.

Atlantic Coast Marine Firemen at No. 204 Commercial street.

Steam Engineers No. 12 in Engineers' Hall, No. 899 Washington street.

Piano Makers and Brass Core Makers No. 7, at No. 724 Washington street.

Chandelier Workers No. 6 at No. 724 Washington street.

Lumber Teamsters and Handlers No. 112 at No. 987 Washington street.

Marble Cutters and Setters No. 59 at No. 131 Blackstone street.

Stationary Firemen No. 3 at No. 987 Washington street.

Journeymen Tailors No. 12 at No. 9 Eliot street.

Shop Writers No. 291 at Friendship Hall, No. 12 Kneeland street.

MAYOR HURLEY TO-DAY GREETS WESTON CLUB

Salem's Executive Welcomes Sturdy Young Walkers on Trip from Lynn.

WILL DELIVER ADDRESS

Boys of Lynn who want to walk with Edward Payson Weston should go on hand at 9:30 this afternoon at Salem Common, City Hall square. Mr. Weston will start at that time, making the parades through the streets of Lynn to Town House square, Salem.

It is a pretty sight to see such a day as this, when on one benefit passes who takes part in it, according to the veteran pedestrian. Walking at the rate of about four miles an hour, the distance will be covered in about 40 hour and a half, allowing for brief rests.

The route is through Central avenue to Central square, Union street, Essex street, Upper Swampscott, Loring avenue, Lafayette avenue, Essex street, Salem, to Town House square.

Meet at Normal School.

In the latter place Mayor John F. Hurley delivers a short address to the boys who follow Mr. Weston the entire route.

The Mayor meets the walkers at the Normal school and walks with them as far as City Hall. There is also a reception to Mr. Weston to be tendered by members of the city government.

Mr. Weston looks for a good-sized crowd this afternoon because of the great interest that has been taken in the walks held in Boston by boys from the shoe city, many of whom journeyed to the Hub to participate in the tramps.

Brockton To-morrow.

To-morrow the walk is held in Brockton and on Wednesday in Worcester. Details will be announced in to-morrow's BOSTON AMERICAN.

President G. Stanley Hall of Clark University of Worcester, one of the best known educators in the state, consented today to meet the members of the E. P. Weston Walking Club in front of his home and to make a short address to them.

These walks will be the only ones that the pedestrian can take in these towns. His last walk outside of Boston will be conducted in his home town of Providence, R. I., on next Thursday afternoon, and on Saturday he leads another walk in Boston.

BOSTON STOCKS.

Stock.	Noon Price.
Amalgamated	48⅝
Am. Sugar Ref.	106½
Atlantic Coast Line	76
Boston Elevated	134
Boston & Maine	134
Boston & Albany	134
Boston & Lowell	134
Boston & Providence

PRIEST SLAIN AT THE ALTAR BY ANARCHIST

The Slayer Said to Have Gone to Denver, Col., From Wakefield, Mass.

"GRUDGE AGAINST ALL"

DENVER, Col., Feb. 24.—Father Leo Hendricks was shot and killed yesterday by Alfio Giuseppe, an avowed Anarchist and priest hater, who is said to have come here from Wakefield, Mass. The tragedy occurred while the priest was administering the sacrament at early mass in St. Elizabeth's Roman Catholic Church, Eleventh and Curtis streets.

Kneeling at the altar rail between two women, Giuseppe pressed the muzzle of the revolver against the body of the priest, after receiving from him the consecrated wafer, and shot the priest through the heart. Exclaiming: "My God! my God!" Father Leo fell prone in front of the altar and died.

With an inarticulate scream the assassin sprang into the aisle, and, waving the pistol about his head, dashed to the church door. For a moment the hundred or more persons in the church were dazed. Then a woman shrieked and the congregation became panic-stricken. Several women fainted and many others became hysterical.

Pursue the Slayer.

Several men, including Patrolman Daniel Cronin, started in pursuit of the murderer.

Policeman Cronin overtook him on the church steps. Giuseppe attempted to shoot the policeman, but was felled and overpowered after a desperate struggle in which several men assisted the officer.

The murderer was hurriedly removed to the city jail. As threats of summary vengeance were made by men who quickly gathered in front of the church, Chief of Police Michael Delaney called out the reserve force of policemen, who were kept on guard all day and to-night.

Before the commotion caused by the tragedy subsided Father Francesco Rocheri, connected with the church, silently brought candles for the dead and prayed from beside the body of their superior where he lay.

By direction of Bishop Matz, the church was closed for the day and the following notice was posted on the door:

"Owing to the frightful tragedy enacted in this church by an unknown criminal, the wanton killing of our beloved pastor, superior and friend, Father Leo, all services will be discontinued for the day. Kindly, reader, devotee elect prayers for the repose of the soul of our beloved friend.

FATHER ROCHERI."

Deputy Coroner Daniel Pech took charge of Father Leo's body, which was removed to the city morgue.

Bullet Went Through Heart.

A single bullet hole in the white communion vestments of the priest showed that the lead had gone straight to the heart. The bullets remaining in Giuseppe's revolver had sharpened points.

Giuseppe was placed in solitary confinement. He admitted to a policeman that the priest whom he had killed was a stranger to him, and said that he had a general grudge against priests.

PRIESTS URGE VOTERS TO WAR ON LIQUOR EVIL

Clinton Clergyman Declares Saloon Responsible for Corrupt Politics in City.

CLINTON, Feb. 24.—The fight being waged against the saloons by the St. John's T. A. and M. B. Society has been taken up by the Catholic clergy, and last night at a no-license rally in A. O. H. Hall Rev. Father O'Keefe, rector of the parish, declared that all the political corruption in the city could be traced to the liquor evil.

"There must be some real effort made to correct this evil," he said. "Prevent the Sunday selling and put a stop to the sales to minors and men known to be drunkards.

"I have tried to stop the peddling of liquor and to prevent the sight of rival dealers, now doing business from teams in the streets, putting liquor into places where they know it would work the greatest evil.

"It has been no use to try and improve the saloons, and if the saloon keepers here had name I would say they have themselves to blame. If they put forth one half the effort to remedy the existing evils that they do to protect themselves from some of the vileness of the saloons would be abolished.

Among the other speakers were Rev. John T. Mullen of St. Michael's parish, of Hudson, formerly of the Cathedral, Boston, and Fred Brar Willard, Socialist of the society.

Rev. Father Mullen declared the ousting of the saloon was a work for morality and that the Catholic church obligations required a consistent member to vote for no license.

Disclaiming any knowledge as to the condition of affairs in Clinton, he said that every Catholic voter should see to it not only that the saloon is banished, but that the laws are enforced, and that they should vote for those candidates only whom they know will see that the liquor law is lived up to in the community.

ROYAL BAKING POWDER

Absolutely Pure

The only baking powder made from Royal Grape Cream of Tartar.

No alum; no lime phosphate

FELL DOWN STAIRS AND WAS KILLED

Timothy J. O'Brien, of No. 157 Leverett street, went to his former home in Lowell street yesterday. The stairway had been changed somewhat, and while feeling for the rail near the top he lost his balance and fell to the bottom. He died at the Relief Hospital.

GENERAL SAXTON DEAD.

WASHINGTON, Feb. 24.—Brigadier General Rufus Saxton, U. S. A., retired, dropped dead here yesterday of heart disease. He entered the army from Massachusetts in 1855 as a first lieutenant and was retired April 23, 1888.

ROOSEVELT TO HIT BACK AT RAILROADS

President Roosevelt is preparing a special message to Congress in answer to the charge that his attitude toward the railroads of the country had made reductions in wages necessary.

SOUTH END IMPROVEMENT.

Elaborate plans for beautifying Boston, especially the South End, will be completed to the South End Improvement Society to-night by A. A. Shurtleff of the Boston Society of Architects in the public High School on West Newton street. The speaker will illustrate the proposed work with stereopticon views. John H. Cahill will preside.

SCHOONER DAMAGED IN CRASH WITH TUG

While the fishing schooner [illegible] was coming into Boston Harbor yesterday morning she was struck by the tug Edward Perkins, [illegible] Boston Harbor [illegible] ing Rose, the Boston [illegible] pany's tug Annie exhibited damage estimated at $ [illegible] vessel's port bow.

BRITISH STEAMER WRECKED.

TURK'S ISLAND, Feb. 24.—The British steamer Berta, Captain Hatfield, from Pelgarry 14 for Bermuda and Kingston, is a total wreck on the reefs here, and will probably prove a total loss. The crew and passengers, numbering [illegible] part of the cargo will be saved. The steamer was of 977 [illegible] and was owned in Liverpool.

TOTAL ABSTINENCE SOCIETY BALL PLANS

The members of St. Patrick's Total Abstinence and Literary Society of Roxbury will meet in the rooms at No. [illegible] Dudley street, to-night, to make arrangements for the annual ball of the society, to be held in Dudley street [illegible] Monday evening, March 2.

BRYAN IN KANSAS.

TOPEKA, Feb. 24.—William J. Bryan addressed a gathering of [illegible] in the Auditorium. Mr. Bryan spoke [illegible] and for two hours [illegible] He was introduced by Governor Hoch.

TEN PANIC VICTIMS IN PERSIAN CAPITAL

TEHERAN, Feb. 24.—Ten persons were killed and a score or more wounded in a panic which occurred yesterday afternoon as a result of a parade in the main streets here during which the passage of armed [illegible] the Mohammedan [illegible] religious festival held during the first [illegible] month of the Mohammedan year.

WU DUE IN FRISCO

SAN FRANCISCO, Feb. 24.—Wu Ting Fang, the Chinese Ambassador to the United States, is expected to arrive here [illegible] Admiral Train [illegible] ing the week.

FRIGHTFUL TRIP FOR HAMBURG FREIGHTER

When the belated Hamburg American line freighter Arcadia went into this port on Friday, Captain Schaumburg and crew had a story to tell of a frightful voyage. The ship ship was ridden by [illegible] ing and tight gales all the [illegible] across the Atlantic. At times [illegible] that were accustomed to [illegible] breaking [illegible] It was practically a continu-

Gilchrist's Month-end Sale

ONCE A MONTH we conduct this sale to close out all small lots, all odd assortments of merchandise and every group of seasonable goods in which the selection is in any way incomplete. Every price is so much less than regular that you will easily grasp the significance of the bargain fully. That your money will go farther than ever before is easily proved by the interesting news that follows.

Legal Stamps Given in All Departments. Mail Orders Promptly Filled.

Basement Bargains

Printed Percales (mill remnants), one yard wide, large variety of patterns; value 12½c per yard. Month End Price **7c**

Fine Eden Flannels, handsome scotch flannel effects for ladies' and children's wear, value 15c per yard. Month End Price **10c**

Stripe and Dotted White Swiss Muslin; value per yard 19c. Month End Price **12½c**

Bleached Cotton Huck, with tape border, for rollers and hand towels; value 10c. Month End Price **8c**

White Fringed Crochet Bedspreads, ready for use; value $1.25. Month End Price **1.00**

Fine Heavy Bleached Cotton, 1 yard wide (mill short lengths), value per yard 15c. Month End Price **10c**

Twilled Nightgown Cotton, 1 yard wide; value 14c per yard **10c**

Bleached Sheets, 2½x2½, made from full width standard sheeting; value, each, 89c. Month End Price **75c**

White Mercerized Waistings, short lengths, from 5 to 15 yards; value 25c. Month End Price **15c**

Cotton Diaper, best quality, 10-yard length, in sealed packages:

65c package, 18 inches wide **49c**
75c package, 20 inches wide **59c**
85c package, 22 inches wide **69c**

No mail or express orders filled.

Men's Furnishings

Men's Night Robes, our popular V necks, made from high grade, pure white cateen, fancy trimmed, value $1.25. Month End Price **1.10**

Men's Pajamas, perfectly tailored, custom made goods, finished with large pearl buttons, sizes absolutely correct. Lot No. 1, value $1.50. Month End Price **89c**

Lot No. 2, value $2.00. Month End Price **1.10**

Men's Negligee Shirts, madras and cheviots, attached and detached cuffs, all well known reliable makes that sell everywhere at $1.00 and $1.25 each. Month End Price **65c**

Men's Undershirts, heavy weight, plain and ribbed, all perfect goods, broken sizes. Value 50c. Month End Price **29c**

Men's All-Silk Neckwear, fashionable four-in-hands, various widths, large assortment of popular colorings, value 50c. Month End Price **25c**

Women's Apparel

Women's Black Cheviot Cloth Coats, 59 and 62 inches long, lined throughout, semi-fitting, velvet collar and self cuffs. Just the coat for now and future wear, sizes 32 to 44. Regular Price $10.00. Month End Price **3.98**

Women's Suits, semi-fitting and Prince Chap styles, in blue, black, brown and purple, coat lined with guaranteed satin, skirts plaited effects. Regular Price $25.00. Month End Price **12.50**

Women's Black Dress Coats, in broadcloth, cheviots and light weight kerseys, all sizes, made in this season's best styles in semi, box and tight fitting effects, lined with good quality satin, velvet collar and cuffs. Value $20.00 to $22.50. Month End Price **9.49**

Women's Black Voile Skirts, lined with good quality taffeta, drop with inset ruffle (small lot). Value $10.00. Month End Price **5.00**

Brown Coney Sets—Large pillow muff and long throw scarf, lined with good quality satin. Value $5.00. Month End Price **2.98**

Black and Colored Silk Waists—Japanese taffeta and fancy silks, in all sizes. Value $5.00. Month End Price **2.50**

Fleece Lined and Percale Wrappers—All sizes, in black and white, blue, white and gray, trimmed with braid. Value 98c. Month End Price **69c**

Women's Neckwear

Tourist Ruching, 6 yards in box. Value 25c. Month End Price **12½c**

Silk Embroidered Stocks, in all colors, fancy lawn, lace trimmed, tailor made neckwear, bows in silk and muslin etc. value 25c. Month End Price **12½c**

Veiling

Mesh Veilings, black and a good assortment of colors, plain mesh and spotted effects. Value 25c. Month End Price **10c**

Women's Shoes

Ladies' Rubber Heel Juliettes, value $1.50. Month End Price **1.19**

Ladies' Fancy Slippers, value $3.50 to $2.00. Month End Price **89c**

Ladies' Colored Overgaiters, value $1.00. Month End Price **49c**

Ladies' Tan Russia Lace Boots, plain cut, value $3.00. Month End Price **2.39**

Children's Shoes and Slippers (odd pairs). Worth $1.50 pair. Month End Price **69c**

Women's Underwear

Women's Union Suits, high neck, short and long sleeves, knee length, medium weight, small sizes only. Value 50c. Month End Price **25c**

Women's Vests, cotton, mercerized and part wool, pants and tights, odd lots, various styles, to close, value 49c, 59c and $1.00. Month End Price **29c**

Women's Union Suits, spring weight, long sleeves, ankle length, silk trimmed, slight mill seconds of our $1.00 quality. Month End Price **48c**

Boys' and Girls' Underwear, jersey fitting, extra and ecru color, broken lots and sizes, all perfect goods, value 50c each. Month End Price **19c**

Women's Gloves

Kid Gloves (odd lots) unused or left over from our great sale, 2-clasp kid gloves, in black and colors, value 79c to $1.00. Month End Price **59c**

Ladies' Colored Cashmere Gloves, silk lined and ends, elbow sleeves and ladies' golf gloves, value 25c to 50c. Month End Price **12½c**

Children's Wear

Children's Drop Leggins, in black and white, fine quality, sizes 2 to 4; sold all this season at 75c and 89c. Month End Price **35c**

Infants' Short White Dresses, in bishop and yoke styles, of good quality cotton, sizes 6 months to 2 years; value 29c. Month End Price **17c**

Children's Cotton Drawers, good quality cotton, in sizes 1 to 4 years, value 25c and up to 21c. Month End Price **12½c**

Hats and Flowers

Regular Price 1.25 — **Black Satin Hats**, in the very latest up-to-date shapes, including the Merry Widow, etc., etc. — **Choice 60c**

Regular Price 49c to 98c — **Imported Sample Flowers**—(Lot 2), consisting of cherries, grasses, poppies, foliage, June roses, American beauties, etc. — **Choice 15c**

New Petticoats

Black Featherslik Petticoats, with 18-inch flounce, trimmed with tucks and straps and 10-inch dust ruffle, made extra full, equal to any $1.98 Heatherbloom Petticoat. Month End Price **87c**

White Muslin Petticoats, Hamburg lace and plain muslin, six different styles, new, clean, up-to-date goods, very latest designs, in eyelet and venise embroidery, torchon and plain lace, $2.00 to $2.98. Month End Price **98c**

New Laces

Filet Net, 40 inch, the season's newest patterns, in white and ecru, value $1.00. Month End Price **79c**

Oriental Allovers, 42 inch, white and butter, dainty effects, in several different patterns, value 89c and $1.00. Month End Price **69c**

Venise Bandings—From 1½ to 2 inches wide, in white and butter, value 15c to 20c. Month End Price **9c**

Women's Underwear

Women's Union Suits, high neck, short and long sleeves, knee length, medium weight, small sizes only. Value 50c. Month End Price **25c**

Women's Vests, cotton, mercerized and part wool, pants and tights, odd lots, various styles, to close, value 49c, 59c and $1.00. Month End Price **29c**

Women's Union Suits, spring weight, long sleeves, ankle length, silk trimmed, slight mill seconds of our $1.00 quality. Month End Price **48c**

Boys' and Girls' Underwear, jersey fitting, extra and ecru color, broken lots and sizes, all perfect goods, value 50c each. Month End Price **19c**

Women's Gloves

Kid Gloves (odd lots) unused or left over from our great sale, 2-clasp kid gloves, in black and colors, value 79c to $1.00. Month End Price **59c**

Ladies' Colored Cashmere Gloves, silk lined and ends, elbow sleeves and ladies' golf gloves, value 25c to 50c. Month End Price **12½c**

We Include in this Great Month End Event Our

Annual Sale of Ribbons

Offering the Season's Newest Goods Decidedly Less than Regular Prices

Hair Bow Taffeta Ribbon, 4 inches wide, extra heavy, for white, pink, blue, cardinal, navy, copenhagen, brown, etc. Value 25c. Month End Price **19c**

Satin Taffeta Ribbon, 2½ inches wide in a complete line of colors, also white and black. Value 12c. Month End Price **12½c**

All Silk Taffeta Ribbon No. 9, 1½ inches wide, in pink, blue, cardinal and cream. Value 10c. Month End Price **5c**

Faille Taffeta Ribbon, 5 inches wide, in white, pink, blue and all the new colors, value 25c. yard. Month End Price **17c**

Dresden Ribbons, 3½ inches wide, floral designs on white, grand, pink, blue, lavender, satin edge. Value 25c. Month End Price **15c**

Moire Belting, white, pink blue, navy, cardinal, brown, lilac and black. Value 39c. Month End Price **19c**

Dresden Ribbons, 4 inches wide, a lot of entirely new designs on fine quality taffeta ribbon, colors red, blue, mais, lavender, etc. Value 35c. Month End Price **19c**

High Lustre Taffeta Ribbon, 4½ inches wide, in all the new millinery colors, including leather shades, copenhagen blue, new greens, etc. Value 25c. Month End Price **15c**

All Silk Plain Taffeta Ribbon, in white, pink, blue, etc., four and five inches wide. Value 15c. Month End Price **12½c**

Black Taffeta Ribbons, pure silk, extra heavy, 4½ inches wide. Value 25c. Month End Price **13c**

4 inches wide. Value 19c. Month End Price **11c**

3½ inches wide. Value 15c. Month End Price **9c**

Second Week of Our Great

Sale of Embroideries

Nainsook Skirt Flouncings and Corset Covers, 18 inch, worth 29c and 35c yard. *Sale Price* **19c**

Nainsook and Swiss Edges and Insertions, worth 15c and 25c yard. *Sale Price* **10c**

Nainsook and Swiss Edges and Insertions, worth 25c and 25c yard. *Sale Price* **12½c**

Nainsook and Swiss Edges, Insertions and Flouncings, worth 25c and 30c yard. *Sale Price* **15c**

Nainsook and Swiss Edges, Insertions and Flouncings, worth 25c and 35c yard. *Sale Price* **19c**

Extra Fine Hand Machine Made Flouncings and Waist Bands, worth 50c and 65c yard. *Sale Price* **25c**

Extra Fine Embroidered Deep Dress Flounces, worth 75c and 89c yard. *Sale Price* **37½c**

A Few Handsome Wide Flounces for Baby Dresses, worth 75c and $1.00 yard. *Sale Price* ..... **50c** and **75c**

Swiss Flouncings, 27-inch, a large assortment of dainty patterns for babies' and children's dresses, worth $1.00, $1.25 and $1.50 yard. *Sale Price*

49c, 59c, 69c, 75c

Swiss Allovers, for shirt waists, worth $1.00 and $1.50 yard. *Sale Price* ..... **69c** and **75c**

Upholstery Specials

Heavy Couch Covers, oriental effects; value $3.75 each. Month End Price **2.97**

Irish Point Lace Curtains; value $5.00. Month End Price, per pair **2.97**

Muslin Curtains, various arrangement of tucks, with full hemstitched ruffle; value $1.00 per pair. Month End Price **69c**

Silk and Satin Portieres (manufacturers' odd lots of from 1 to 3 pairs), that are sold regularly at $20.00 and $25.00 a pair. Month End Price **13.98**

Axminster Rugs, 27-inch; value $2.50. Month End Price **1.69**

Carpet Rugs, 27-inch; value $1.25. Month End Price **87c**

Lawn Waists

White Lawn Madras and Linene Waists, broken lots, odd sizes, some slightly soiled. Regular prices $1.00 to $2.00. Month End Price **79c**

White Lawn Waists, of good quality lawn, yoke trimmed front and back with combination embroidery and Val. insertion collar and cuffs, tucked and trimmed with lace, open back, ¾ sleeve, value $1.75. Month End Price **1.19**

Women's Hosiery

Women's Imported Lisle Thread Hosiery, lace ankles and all-over patterns; also silk embroidered instep; blacks, tans, pearl and white; value 50c. Month End Price **25c**

Women's Hosiery, lace all-over, lisle thread fast blacks, perfect goods, all sizes; value 25c per pair. Month End Price **15c**

Women's Worsted Hosiery, plain and rib perfectly fast blacks, elastic and soft texture. Month End Price .....

Women's Imported Hosiery, lisle and lace, lace and silk embroidered, extra high-grade quality; value 75c a pair. Month End Price .....

3 Pairs for $1.00.

THE DAYLIGHT STORE GILCHRIST CO BOSTON'S BIGGEST GOODS DEPT STORE WASHINGTON AND WINTER STREETS.

THE DAYLIGHT STORE GILCHRIST CO BOSTON'S BIGGEST GOODS DEPT STORE WASHINGTON AND WINTER STREETS.

THE DAYLIGHT STORE GILCHRIST CO BOSTON'S BIGGEST GOODS DEPT STORE WASHINGTON AND WINTER STREETS.

THE DAYLIGHT STORE GILCHR BOSTON'S BIGGEST GOODS DEPT STORE WASHINGTON AND Y

LYNN AND SALEM YOUTH WALK WITH E. P. WESTON FROM LYNN COMMON TODAY

Five-Mile Jog to Town House Square, Salem—Roads Are Good—This Is the First of a Series of Four Walks in Cities Outside of Boston.

BY EDWARD DAYSON WESTON.

This afternoon the boys of Lynn and Salem and other towns walk with me from Lynn Common to Town House square, Salem. A distance of about five miles.

It is a good walk. Having been over part of the route during my recent walk from Portland to Chicago, I know that we shall probably find the roads in good condition, nothing serious, and that we shall be able to get a lively pace.

It is the first of a series of four walks which are to be given in cities outside of Boston, where the walks have been the most successful of my career, and attended by the largest, smallest crowd of young gentlemen that I have ever met or ever expect to meet.

Schools Likely to Close in Time.

Some of the boys from Lynn and Salem have probably walked with me before, and those who have I want to see in line to-day when the order to march is given at 3:30. I understand that there is a prospect that the schools will close at an early hour so that the boys can get to Lynn Common in ample time to fall in line.

Maybe it will seem like a long walk at the first try but before the first two miles are reached you will be moving along so naturally that you will have forgotten about distance and will be intent only on how to carry yourselves so as to arrive at the end of the route without feeling much fatigue.

The walk will do you much good. You will feel better at the end of it. You will have visions of Salem born to you and tell you what he thinks of the walking idea. You will be reviewed by that capable city official, Mayor Pickett of Lynn, at the start. It is for us to show him what a fine representation the coming city will be in these walks.

I should suggest that if possible when you arrive at Lynn Common this afternoon you arrange yourselves so far as possible by schools, so that you may walk together in one large, orderly body. In this way we shall be able to more promptly the crowded sections of the city more easily. Form in line of five abreast and keep a distance of about four feet between each line. Thus you will be able to give me personal attention.

Wear Stout Shoes and Warm Clothes.

As to the clothes to be worn it is not to come in stores at any time. I would say wear stout shoes and warm clothing. I am telling I feel very thankful about it the fact that although two of the walks in Boston were held under weather conditions that made me apprehensive for the time being for the health of some of us, young followers, I have yet to hear that one of them suffered the slightest ill effects. On the contrary, I have heard many of them say that they had removed my advice and felt perfectly comfortable after they had taken care of themselves at home.

Your feet need attention most, because they are liable to become damp and chilled. When you reach home remove your shoes and stockings and bathe your feet in either cold or tepid water for about three or four minutes. Then rub them dry with a coarse towel until each toe is pink. Pay particular attention to the skin between the toes.

Then put on a quantity of half diluted alcohol and sprinkle the feet with it, also rubbing the alcohol dry in. Then put on stockings and shoes that are perfectly dry and you will not catch cold.

In Three Other Cities This Week.

To-morrow's walk to Brockton and in that city I have heard that there is a splendid enthusiasm for the walk. The report has indeed that I say to the boys of Lynn applies to the Brockton lads who want to walk. We are in Worcester on Wednesday and on Thursday a walk is held in my honor over Providence, R. I. A number of lads have already enrolled as members of the E. P. Weston Walking Club.

I shall be on hand this afternoon on Lynn Common before 3:30, ready to take charge of the boys who assemble there. I do not believe that I shall be disappointed by the numbers who turn out.

Along the line as we move toward Town House square I expect to receive additions to our ranks.

I am anxious to see whether the boys of Lynn are made of the same sturdy material as are the Boston lads, and I believe they are.

In fact I have found most Massachusetts boys are much alike in the fact that they are intellectual, quick and courageous, sticking to a thing when once they take it up and carrying it through to a glorious finish.

Join Weston's Walking Club

Fill out the blank below with your name and address, paste it on a postcard (don't put it in an envelope) and mail it to E. P. Weston, No. 80 Summer street. It will give you free membership in the Edward P. Weston Walking Club. The next walk in Boston will be held on Saturday, Feb. 29.

The walk in Lynn is held to-day, Monday, February 24; in Brockton, Tuesday, February 25; Worcester, Wednesday, February 26, and in Providence, R. I., Thursday, February 27.

NAME .....

ADDRESS .....

PROGRAMME OF E. P. WESTON IN FIVE CITIES

Edward Payson Weston will conduct walks in cities named this week. The programme:

TO-DAY—LYNN AND SALEM.
START [illegible]
FINISH [illegible]
SPEAKER [illegible]

TUESDAY—BROCKTON.
START [illegible]
FINISH [illegible]

WEDNESDAY—WORCESTER.
START [illegible]
FINISH [illegible]
SPEAKER [illegible]

THURSDAY—PROVIDENCE.
START [illegible]
FINISH [illegible]
SPEAKER [illegible]

FISH QUITS FIGHT AGAINST E. H. HARRIMAN

"The history of many of the great corporations of the country shows that the minority stockholder has thus far permitted the wizards of high finance to rob him with impunity and ease, to suppress competition and to establish a monopoly by the very means which Judge Ball says are illegal in Illinois."—STUYVESANT FISH.

NEW YORK, Feb. 24.—Stuyvesant Fish has given up his fight against E. H. Harriman for the control of the Illinois Central. He announced today that the suit in Judge Ball's court in Chicago to prevent the voting of Illinois Central stock held by Harriman corporations as to be dismissed.

Mr. Fish asserts that he succeeds in what doesn't acquiesce in the rulings of Judge Ball dismissing the injunction against the voting of the Harriman-controlled stock. He adds a few remarks as to his belief that the continued control of the railroad by Harriman will shed no good to its stockholders or to the State of Illinois, regard to the ruling of Judge Ball, Mr. Fish makes the remarks quoted above.

WAGON WASHER, $50,000 HEIR, TO BUY LIVERY

Edward J. Allen, a carriage washer at the Olympia garage in Oxford street, Lynn, passed at his work napped for acquisition into his own property yesterday when asked what are he intended to make use of the $50,000 of which he expects to receive shortly from the estate of an uncle, Bridge Allen, a wealthy bachelor who died February 14 at Salisbury, N. H.

"It's a sad wind that don't blow some body good, and I'll say Allen exclaimed, his eyes dreaming and his chest expanding. What will I do with it? Huh! Buy a livery stable. First thing a livery stable of my own. Five washed carriages a good sample of my line and I'm tired of it. When I get that money I'll let somebody wash carriages for me. I'll be the boss, eh? I'll take life easy."

Allen is thirty-eight years old and single. He has always worked hard for a living and says nothing but hard work ahead. until one day recently he received a letter from Saratoga lawyers advising him of his uncle's death and saying the fortune was to be divided between a half dozen nephews and nieces, the nearest surviving relatives of whom Allen was one.

At first Allen was skeptical. Subsequent letters, however, which told all about the Allen family history, changed his opinion about the fortune, and he set to work with the same zest of it. The elder Allen died intestate. He was seventy-eight years old. The youngest Allen knows him only as a man was wealthy, but he says he never dreamed of getting any of his money.

"I guess everything is all right, and I think I'll go right on handling livery," said Edward. "Then I'll enjoy myself."

THREE RAILROADS WITHDRAW CUTDOWN

CHICAGO, Feb. 24.—Three railroads entering Minneapolis that had given the freight handlers notice that a reduction in wages would be made today have withdrawn the order. The roads are the Chicago Great Western, "Soo" line and the Minneapolis & St. Louis.

Eames and Caruso Go to Hammerstein

NEW YORK, Feb. 24.—The beautiful face and handsome form of Miss Emma Eames, generally regarded as one of the greatest living dramatic sopranos, may be seen on the stage of the Manhattan Opera House next season.

The AMERICAN has absolutely trustworthy information that negotiations to that end are now in progress. It is now only a question of terms.

Miss Eames is not attached to the Metropolitan by any written contract. She has been singing under a verbal agreement with Herr Conried.

Moreover, Caruso indicated to friends at luncheon yesterday that he would leave the Metropolitan Opera House next season and go to Hammerstein's.

The loss of Eames, one of the world's greatest prima donnas, and of Caruso to the Metropolitan will be a very appreciable one and will in the same degree be a triumph for the Manhattan company.

WESTON 'PED' WINS A WAGER

E. S. Jackson, a member of the Weston Walking Club of Roxindale, on a wager made by a friend that he could not walk from Roxindale square to the Touraine in Boston in less than two hours time, won his wager. He covered the distance in one hour and thirty minutes.

OUR FAMOUS

BOCK BEER

Which this season is of an unusually fine quality and flavor, is now ready for delivery from our

PFAFF CONTINENTAL
REVERE NORFOLK
AMERICAN FRANKLIN
HANLEY & CASEY
Branches

Prompt Delivery Guaranteed

Massachusetts Brewing Company
Boston
Telephone Main 6040 80 Arch Street

COLDS

CURED IN ONE DAY

Munyon's Cold Cure Relieves the head, throat and lungs almost immediately. Checks Fevers, stops Discharges of the nose, takes away all aches and pains caused by colds. It cures Grip and obstinate Coughs and prevents Pneumonia. Price 25 cents.

Have you stiff or swollen joints, no matter how chronic? Ask your druggist for Munyon's 3X Rheumatism Cure and see how quickly you will be cured.

If you have any kidney or bladder trouble, get Munyon's 3X Kidney Cure.

Munyon's Vitalizer makes weak men strong and restores lost powers.

6-5-4 SELF SKIMMING DEMULSIFYING DETROIT MICH. 25

Makes old wire screens as good as new melts the rust; will not fill the mesh. Seizes dust on screens

For sale by Hardware and Seed Co., Paint Dept. Retail Stores. Send for Booklet.

THE NEW DISCOVERY

[illegible] of Arthur Demerlik, Kansas, Consumption is ready for your investigation. At the offices of the Omo-Chemic Physicians, 10 Bolster st. Boston, Mass.; office hours, 9 a. m. to 8 p. m. [illegible]

STRIFE RAGES HIGH IN NAVY DEPARTMENT

Scapegoats Among Officials Threaten to "Take the Lid Off" and Make Trouble.

SIMS AND HILL BLAMED

WASHINGTON, Feb. 24.—Tremendous internecine warfare is going on in the navy department. Lieutenant Commander Sims, chief of target practice, and naval aids to the President and Lieutenant Commander Hill, aid to the board provided over by Admiral Brownson, have been selected by the belligerents as scapegoats.

Commander Sims has the fighting blood in him and is anxious to go before the senate committee and take the lid off. The finger of public suspicion points to Sims.

Secretary Metcalf has singled out Sims and Hill to tell what Rear Admiral and other naval critics got their information.

Sims showed Rear Admiral to go on board the warship," is the Secretary's answer against Sims.

Rear Admiral is with the fleet now. He didn't give him permission to go on board Sims's reply.

The friends of Sims and Hill are aware of the publication by a New York paper that Sims had quoted Admiral Evans as saying that armor belt on the fleet was submerged when the fleet took to sea. This story flooded to users that Sims was doing all the talking.

It added that Sims and said he had received the information from Admiral Evans and that Secretary Metcalf had called the admiral for verification.

Lady MacKenzie Takes to Ballet Dancing Now

Special Cable to Boston American.

LONDON, Feb. 24.—Lady Constance Stewart-Richardson, better known under her maiden name of MacKenzie, has formalized society with another sensation—she has turned ballet dancer.

Already renowned as an all-round sportswoman and champion swimmer, she has decided that all the forms of exercise which she has so strenuously pursued do not complete the round of physical development which she is such a proficient advocate, and that ballet dancing is the one thing needful.

Proficient in the Art.

Thorough in everything, Lady Constance is taking lessons of the mistress of the ballet at Covent Garden, and three times a week, dressed in conventional ballet skirts, she glides on her toes, whirls and leaps as though her life or her income depended on her artistic success.

On Saturday morning she invited a number of friends to see how proficient she had become in her art, and it was their verdict that Lady Constance had the germs of a great deal in her, and that she might become a famous dancer if she persevered and adopted the profession.

A Captivating Entertainment.

Moreover, the performance of Lady Constance was so captivating an entertainment that several of the younger members of society present at the private rehearsal engaged to take lessons. So that one is very likely to hear of ballet dancing as the latest social fad.

Lady Constance Richardson is the daughter of the second Earl of Cromartie, who was a son of the late Duke of Sutherland. Her father inherited the title from his brother, who was a MacKenzie, and Lady Constance is heir presumptive to her sister, who is Countess of Cromartie.

Born in 1885, she made herself famous as a sportswoman. She can swim like a duck, has done long distance tobogganing on the tackles, is an expert whip, and astonished everybody a short time ago by marrying in the twinkle of an eye Sir Edward Audit Stewart-Richardson, a Scotch baronet.

LADY CONSTANCE MACKENZIE

Photo by Stewart-Dawson

The EDISON PHONOGRAPH

WHEN you go to a theatre you must take the good with the bad—you have no choice. With an Edison Phonograph you can make your own programme—select only the music, songs and sketches that you want to hear, have as many encores as you please, as long a programme as you please and intermissions when you have a mind to take them—you have the best talent at your instant command.

There is a dealer near you who will show you the new Edison model with the big horn, or we will mail descriptive catalogue.

March Records Out Tomorrow

OF what use would it be to produce a Phonograph as perfect as the Edison if there were no Records good enough for it? We make not only the Edison Phonograph ourselves, but we also make the Edison Records, perfectly adapted to the Edison Phonograph. The combination gives the greatest amount of entertainment that you can get by investing in any one single instrument. Hear these new Records today:

9770 Cavalry Charge . . . . . Edison Military Band
9771 Her Bright Smile Haunts Me Still (Violin, Flute and Harp). Edison Venetian Trio
9772 Sahara . . . . . Collins & Harlan
9773 Her Bright Smile Haunts Me Still (Violin, Flute and Harp). Edison Venetian Trio
9774 Golden Sails . . . . . Prescott-Hindle
9775 Upper Ten and Lower Five . . . . . Favor & Meeker
9776 "Mosharri" . . . . . James Brockman
9777 The Teddy Bears' Picnic . . . . . Edison Symphony Orchestra
9778 When You Find Her and She Loves You . . . . . Byron G. Harlan
9779 Sheriff's Sale of a Stranded Circus . . . . . Spencer & Girard
9780 I'm Afraid to Come Home in the Dark . . . . . Billy Murray
9781 The Merriest of Pierrot Overture . . . . . Edison Concert Band
9782 The Heart You Lost in Maryland You'll Find in Tennessee . . . . . Prescott-Hindle
9783 To the Work . . . . . Edison Mixed Quartette
9784 Nothin' Ever Worries Me . . . . . Arthur Collins
9785 "Smile, Smile, Smile" and "Kiss Me, Kate" (Bells Solo) Albert Benzler
9786 Bygone Days . . . . . Harry Anthony
9787 Maggie's Dream . . . . . Ada Jones & Len Spencer
9788 I Wanted to Second Again . . . . . Edward Meeker
9789 The Merry Widow Selection . Edison Symphony Orchestra
9790 Flanagan's Ball . . . . . Steve Porter
9791 The Sword of Bunker Hill . . . . . Edison Male Quartette
9792 She Forgot to Bring Him Back . . . . . Ada Jones
9793 Down the Field March . . . . . Edison Military Band

Ask your dealer or write to us for THE PHONOGRAM, which tells how the Edison Business Phonograph saves your time and energy and increases your working capacity.

Ask your dealer or write to us for THE PHONOGRAM, describing each Record in detail; the SUPPLEMENTAL CATALOGUE, listing the new March Records, and the COMPLETE CATALOGUE, listing all Edison Records now in existence. Records in all foreign languages.

Seven New Records by Harry Lauder the Famous Scotch Comedian

When Harry Lauder, who has long been famous in England for his delightful rendition of quaint Scotch songs, was induced by the offer of a very large salary to appear at a New York theatre, we took advantage of the opportunity to obtain records of his best songs. The following are now on sale at all Edison stores. They are brimful of jovial humor and sung as no one else can sing them.

9767 Roamin' in the Gloamin'
9768 We Parted On the Shore.
9769 She's My Daisy.
9770 The Saftest o' the Family.
9771 Tobermory.
9772 I Love a Lassie.
9773 Stop Yer Tickin', Jock.

Five New Grand Opera Records

B. 46 Pigli miei, ("Let Us Pause, O My Brothers"), "Semeo e Giulia." *By* VINCENZO BELLINI. Soprano and Tenor. Sung in Italian.

B. 47 Nonconsenti il belcanto, ("Don't You Know That Sweet Land") "Mignon." Thomas. Sung in Italian. *By* ARTURO FRANCESCHINI, Tenor.

B. 48 Rondo von Goldesen Kafi. ("Song of the Golden Calf") "Faust." Gounod. Sung in German. *By* GIUSEPPINA ALCONIA, Soprano.

B. 53 Tua furtiva lagrima, ("In Her Dark Eye There Stood the Furtive Tear"). "L'Elisir d'Amore." Donizetti. Sung in Italian. *By* FLORENCIO CONSTANTINO, Tenor.

B. 54 Canzone del Torrero, ("Song of the Toreador"). "Carmen." Bizet. Sung in Italian. *By* G. CAMPANARI, Baritone.

BUSINESS MEN, write for our booklet, "From Brain to Type," which tells how the Edison Business Phonograph saves your time and energy and increases your working capacity.

WE DESIRE GOOD, LIVE DEALERS to sell Edison Phonographs in every town where we are not now well represented. Dealers should write at once to

National Phonograph Company, 75 Lakeside Avenue, Orange, N. J.

HUB WATER BAD, SAYS EXPERT

[illegible] Boston [illegible] Metropolitan [illegible] other city [illegible] Cold L[illegible] Use a [illegible] Winchester [illegible] Heater [illegible] Smith & Th[illegible] 234 Congress [illegible] BOSTON, Ma[illegible]

BOSTON MUTUAL LIFE INSURANCE COMPANY.

INCORPORATED UNDER THE LAWS OF MASSACHUSETTS.
HOME OFFICES - - - 141 MILK STREET.

JOHN W. WHEELER, President.

ANNUAL FINANCIAL STATEMENT, DECEMBER 31, 1907.

ASSETS.

Ledger Assets January 1st, 1906	$181,710.37
Income for year of 1907	566,123.72
Grand total	$1,048,144.09
Disbursements for 1907, including death claims	410,832.84
Ledger Assets, December 31, 1907	$607,311.25
Unpaid Assets, Non-Ledger, net	$1,391.41
TOTAL ASSETS, December 31, 1907	$638,702.66

LIABILITIES.

General Liabilities other than Reserve	$42,921.50
Net Reserve as computed by Mass. Ins. Dept	578,501.00
Unassigned funds reserved (Surplus)	26,980.36
TOTAL LIABILITIES, December 31, 1907	$638,702.66
Insurance in force December 31, 1907	$14,083,223
Increase during 1907	2,120,413

THE HISTORY OF EIGHT YEARS BRIEFLY TOLD.

ASSETS.

December 31, 1899	$78,306.97
December 31, 1907	658,702.66

LIABILITIES.

December 31, 1899, including surplus	$79,306.97
December 31, 1907, including surplus	658,702.66

INCOME.

December 31, 1899	$63,350.55
December 31, 1907	566,433.72

OUTSTANDING INSURANCE.

December 31, 1899	$2,838,800
December 31, 1907	14,083,223

"RUM MONEY IS TAINTED," SAYS PASTOR

Rev. Marion Law Precipitates Political Row by Refusing "Unclean" Offering.

CRIES TRAFFIC IS CRIME

Would You Accept Slayer's Spoils?

"BY receiving tainted money we countenance evil and bring the stain on ourselves.

"It is ever right to consider the source of our gifts.

"Would you accept the spoils of a murderer, a part of his blood money, if you were in want?

"The saloon business is murder. It is awful to say, but 100,000 men and women die in this land every year from drink."—*From Sermon of Rev. Marion Law Yesterday.*

Saloon-Ridden.

"If it is ever right to consider the source of our gifts, it is always right to consider the source. By receiving doubtful and unclean money we not only condemn others and, but bring the stain upon ourselves. Let me just add here that there need be no fear that the worthy poor will suffer, if only they do what they wants known.

"Are the spoils of the murderer tainted money? Suppose yourself in want and the murderer offers you money. Would you accept it? Never! You would starve or die first. But you say, it is not as bad as that. The saloons of murder are tainted, the saloon business is not murder. I say, I do not know ing that it is an awful thing to say, but 100,000 men and women die in this land every year from drink.

"In the cities of Pawtucket and Central Falls there are 65,000 people and 200 saloons, or about one saloon for each 300 people. Truly we are a saloon-ridden community. The saloons, with their drinking stores which are practically saloons and which I make no doubt, believe the police could stop doing business just as they could stop the illegal liquor business if they had a mind to. I believe that at least half of the sixty-five families are not supporters of the saloon, and this leaves an average of each saloon supported by thirty-five families.

Know Their Victims.

"I deny that my position will prevent this fund reaching the poor. God forbid that I should seek to deprive the poor of any help in this time of distress. There are other societies in this city which help the poor. There is the Overseer of the Poor, who attends to his business. The city, by giving licenses to the saloons, receives large money from this source, and incidentally becomes a partner in the saloon business. There is no reason why the Overseer of the Poor might not distribute such funds.

"Indeed, the saloonkeepers themselves might appoint a charity lasting committee in each ward for this purpose. They know who their victims are better than anyone else, and who, therefore, are likely to be in greatest need of help."

EDISON GOES UNDER KNIFE

NEW YORK, Feb. 24.—Thomas A. Edison, the inventor, is a patient at the Manhattan Eye, Ear and Throat Hospital, where last night he underwent an operation intended to relieve him of trouble in the left ear.

The operation, which was not considered especially serious, was performed by Dr. Arthur B. Duel, the specialist in aural diseases, who opened an abscess in the ear. It was seemingly wholly successful and unless unexpected complications develop a prompt recovery is anticipated.

MYERS BOXES AT PORTLAND.

Henry Myers, the ex-amateur champion of America, and Eddie Harrigan of Portland will clash at the Pastime Athletic Club in Portland Tuesday night in the main event of six rounds.

Harrigan and Myers engaged in two of the best contests ever seen in Portland a few weeks ago. Myers lasting the better of the engagement.

IN winter no amount of warm clothing will make you safe if your vitality is low. Warmth inside is what you must have.

Scott's Emulsion

of Cod Liver Oil supplies carbon to the blood and tissues and makes you warm and comfortable all over. It is a safeguard against colds and all the ills that follow them.

Small, easily taken doses will do it.

All Druggists; 50c. and $1.00.

DECLARES CITY SALOON-CURSED

Rev. Marion Law of Pawtucket who preached against accepting liquor dealers' donation for charity.

COALING OF FLEET TO BE ENDED TO-DAY 'UN-AMERICAN'

LIMA, Peru, Feb. 24.—The United States battleship fleet resumed coaling to-day after a rest over Washington's Birthday and Sunday. The work is progressing briskly, and it is expected all the bunkers will be filled to-night.

The task of fueling has curtailed the number of shore leaves for the men, but many officers are keeping social engagements here and at Callao, and the harbor fairly swarms with small craft loaded to the gunwales with curious excursionists from all the towns in the neighborhood.

Here, as at all other ports the fleet has visited, the conduct of the men reflects the best shore criticism. Though 2,000 were ferried through the streets of Lima and Callao yesterday, there was hardly the sign of a misunderstanding with the people, and numerous have been the compliments bestowed on the visitors by the Peruvian authorities.

While the American officers agree that they are glad no heavy fees interfered with the squadron's navigation of Magellan Strait, as they did with that of the Corinto Apix, which followed the battleships through and arrived here yesterday, they say they guess the fighting vessels would have accomplished the trip without serious mishap, anyway.

Nevertheless, it is conceded that the western reaches of the Strait are quite bad enough under the most favorable circumstances, and that the limited accommodations of Iberia and Samar Baltic, where the Alex anchored twice, would have been altogether inadequate for the sixteen big war vessels.

President Pardo's visit to the flagship yesterday and the reception accorded him by the officers elected has been the feature of the stay at Callao thus far.

POLICEMAN SAVED LIVES IN FIRE PERIL

Patrolman Mooney, with several citizens, saved the lives of half a dozen families at No. 24 Rottery street, when a midnight fire threatened their safety. After having smashed in two windows and climbed to the roof, Mooney forced the door in the entrance to the tenements up stairs and ran up the passageways through the thick smoke, pounding the doors and calling to the people inside to escape. On the second floor Mooney seized Mrs. Carlo Bergen, who, with a baby in her arms, was swooning from fright, and carried her and her child to safety. The police then pushed back, this time assisted by several other men. One of these, Florence Dowling, snatched four children of a family named Festa from their beds and saved them.

Angelo Sorzy, who, with his wife and three children lived directly over the shoe store, had the narrowest escape of any of the tenants, the smoke nearly overcome them before they were awakened. The owner of the building, M. Darino, lived above the Sorzy family and he, with several others, was obliged to seek the roof and run across the house-tops to the neighboring tenements.

The fire was mostly confined to a shoe store and rear stock, owned by Marino Starri, which occupies the street floor of the building. Alone over a dozen tenements in which many families almost immediately, dying in less than two hours.

Resolutions confirming the attitude of Mayor Hibbard as an American, unfalteringly upholding the spirit and letter of the constitution of the country were passed yesterday by Boston Typographical Union 13. The resolutions are in reply to the published statement of Mayor Hibbard in which he says he would not appoint a member of a trade union to the head of a city department. The resolutions follow:

Whereas, In a recent interview given to the press, the present Mayor of the city of Boston declared that he would be opposed to have made and has not decided making a member of a trade union to point an active member of a trades union to be the head of a city department, and

Whereas, by this action he has declared all of the sixteen Boston members of labor organizations from holding any position of importance under his administration because of their association with trades organizations and for no other purpose; therefore be it

Resolved, That Boston Typographical Union, 13, recognizing and loathing the many benefits to be derived and to the membership of which have been brought about through the medium of trades or labor unions, and regarding the best liberties of men and women who have served faithfully under the flag of the United States and that little accommodation has been made for organization, hereby condemn in American, unfair discrimination and contrary to the letter and spirit of the Constitution, the statement of Mayor Hibbard, and be it further

Resolved, That a copy of these resolutions, which thousands of citizens are virtually disfranchised owing to their affiliation with trades unions."

DELIRIOUS, HE JUMPS 35 FEET TO QUICK DEATH

Breaking away after a fierce struggle with one of the doctors at the City Hospital, Henry White, a patient in Ward M, leaped through a plate glass window, rushed out onto the third-story fire escape and leaped to the ground thirty-five feet below, yesterday. He was picked up and carried back to the hospital, where he died a short time after.

All persons having any knowledge of the accident were requested to attend the inquest and no report was made to the police. It is believed that White was a fever patient and that while delirious was seized with sudden mania. While the attention of the orderlies was directed elsewhere he sprang from his bed and in his night clothing ran from the ward into the corridor.

The flight was noticed by one of the doctors, who took after him and grappled him. There was a fierce struggle, but White was no match for the man and was stricken off. Although the struggle was of short duration, the orderlies before could get to the assistance of the doctor White had broken away, and running to one of the large windows which opens on the fire escape on the Albany street side, smashed it as though it was paper, and springing through the window he was on the balcony, and without hesitation leaped to the street. Word was quickly passed along and a number rushed to the man's aid, but found he was terribly injured and injured into unconsciousness almost immediately, dying in less than two hours.

PIPE BURSTS; LAKE FORMS IN PARIS PARK

PARIS, Feb. 24.—The main water pipe of Paris, under Tuileries street, burst twice last evening and converted the street into a torrent. Eventually the Tuileries garden became a vast lake. The water flooded cellars, extinguishing fires and stopping the dynamos in at least one large hotel, putting the building in darkness.

LAUNCHING OF NEW PARTY ROUSES GREAT ENTHUSIASM

Independence League Delegates Cheered As They Leave Chicago for Homes

Pledges of Support and Predictions of Success Made By Leading Citizens

CHICAGO, Feb. 24. The delegates from the 46 States who have been in attendance at the Independence League conference, are on their way home to-day.

Their departure was the occasion for one of the demonstrations of enthusiasm which have characterized the past week. Hundreds of the Western delegates and leaders accompanied them to the trains and cheered the inauguration of the new party.

Informal conferences looking to further plans for the organization of the party were held throughout the day. Nearly every one has a similar story to tell of much interest among the members and the inquiries from Mr. Hearst's friends. He says work from this time forward will not cease, but will be carried on with greater vigor.

Pledges of earnest effort and predictions of success were borne to the leaders by every delegate to the conference. Even the abhorrence of the great gathering was pressed into the signal for a more widespread demonstration.

Meets Leading Italians

A number of prominent Italians citizens of Chicago, desirous of meeting William Randolph Hearst, were introduced to him at the Auditorium by Judge Pollaro of New York.

Judge Pollaro, one of the leaders of the New York Independence League, was a conspicuous figure at the Manhattan conference of the league in New York last Saturday, and prominent Chicago Italians called on him to tell him that they had taken pride in his public career.

In the Chicago delegation were Enrico Fortis, attorney, Michael F. Donnelly, a lawyer, Michael F. Sodaro, a merchant of South Halsted street; A. Mastro Valerio, editor of La Tribuna Italiana, and A. Edward Varigo, a lawyer. No. 112 Dearborn street, and member of the Chicago Independence League.

Judge Pollaro then introduced his guests to Mr. Hearst.

Lawyers Fortis and Donnelly, in brief speeches, referred to the success achieved by their countrymen in the profession, and instanced the career of Judge Pollaro, who has graced the New York bench. Mr. Varigo now is deputy assessor of Cook county.

Senator Schiavone spoke of the progress of his countrymen in commercial lines. Editor Valerio paid a high tribute to the newspapers for great work in behalf of the working man.

Lawyer M. Varigo declared that the League was the only party that recalls had the best interests of the general public at heart, and assured Mr. Hearst that the Italian citizens of Chicago loved the Independence principles and are preparing to stand by the movement.

All the members of the delegation declared the Independence League organization to be a forgetful of the personal generosity of Mr. Hearst and the hearty work of the newspapers in his employ in behalf of the relief of the Messina sufferers, when a fund of $15,000 was collected.

Praises Italian Citizenship.

Mr. Hearst paid a tribute to the character of the Italian citizenship as represented by people of Italian birth and their descendants in the United States, to the love of the beautiful art, music and the

PRAISE HEARST'S LETTER ON COURTS

CHICAGO, Feb. 24. William Randolph Hearst's letter on the recent decision of the Supreme Court has created no small interest in organized labor circles.

The decision on labor questions recently made by the Supreme Court has failed to certain influences as a fair solution. The letter of Mr. Hearst puts forth opinions that these was great feeling when Mr. Hearst's letter was read.

Leaders of the labor unions had given up hope of ever getting an injunction in labor cases enacted by Congress. They believed the right to discharge a man had been made absolute, as well as the right to picket peacefully.

Mr. Hearst's suggestion that laws should be enacted in interest the proper support of proper measures at the proper time was looked upon by many as a good one. Some were defeated because the labor people failed to assist at the proper time. Nothing until too late. Following are some expressions of opinion:

Surprised and Pleased.

John B. Britain, treasurer of the Chicago Federation of Labor, I was surprised as well as pleased by Mr. Hearst's letter. I had supposed that Mr. Wood had impossible to have an employers' liability law enacted. I thought that the Supreme Court had made several other decisions that were to the detriment of labor and in favor of the few. For several weeks we have been and almost daily that labor has had another crushing blow delivered in the Supreme Court.

All labor wishes is equality in law. We are willing to accept and law if it bears equally on all.

The speech that have been fighting labor have been extravagantly misrepresented the decisions, and it is a good thing for labor that Mr. Hearst has pointed out the truth. I also believe in his advice to seek in advance by supporting proper legislation.

Timothy Cullen, president Carpenters' Union No. 1, stated the letter is fine and is well pleased with it. There are many surprises in its contents and in the way people chide the decisions. They had supposed that the Supreme Court was according to the rights of law to crush the labor unions. I am glad that it is possible for Congress to pass a constitutional employers' liability law. Until the decisions are made I did not know it before.

The right to maintain the right to agitate for corporations wholly within the law and decisions of the courts against a union man because he is a union man. The right to picket peacefully. The carpenters do not say to the employer, 'you must employ us,' but they say to the people whom he pleases, and the carpenter is out of the employ of the employer if he desires. That is the constitutional right of each.

Every letter should be read a dozen times and every word weighed. It should have the full benefit of its broadness and the thoroughly understood.

Discusses Some Points.

John Fitzpatrick, president of the Chicago Federation of Labor: I am not expressing myself in regard to Mr. Hearst's letter, as I have not yet had time to read it carefully. I will say, however, that I am glad to see that Mr. Hearst has taken up the matter of labor decisions, and I am sure that his letter will be read with interest by the people of the country.

Many of the New York delegation and Senator Albert Cashen, Indiana and New York.

Mr. Hearst urged the Chicago delegation to preach the gospel of uniting interest in politics to the Italian people, to the end that their voting strength may be directed with best effect for good government.

It was announced after the conference that a complimentary dinner would probably be tendered to Mr. Hearst in a week or so, at which it is hoped Mr. Bryan will be present.

Many of the New York delegation and Senator Albert Cashen, Indiana and New York, left for their homes in the afternoon. Mr. Hearst will go to Washington to-day.

Mr. Hearst urged the Chicago delegation to preach the gospel of uniting interest in politics to the Italian people, to the end that their voting strength may be directed with best effect for good government.

WILL OBSERVE CENTENARY OF CATHOLICISM

The greatest interest is shown today by both Catholics and Protestants all over the country in the announcement made by Archbishop O'Connell to the effect that the one hundredth anniversary of the founding of the Boston diocese would be celebrated by a great public demonstration.

The ceremony falls on April 8, on which date there will be religious services in all the churches. At some other date, to be announced later, will occur the Jubilee proper, probably in the form of a mass in the cathedral of the Holy Cross, with a sermon by the archbishop, a procession of all the religious societies of the archdiocese, and a great reunion of Catholics in Symphony Hall.

It is believed that Cardinal Gibbons and many others among the most distinguished prelates in the Catholic hierarchy will grace the celebrations by their presence. Archbishop O'Connell's announcement regarding the centenary was read in all the churches yesterday. In this he reviewed the history of the diocese from the time John Carroll, as called French missionary, labored in little Boston, until now, when an archbishop presides over a province with 2,000,000 people, with 1,100 churches and seven bishops.

CHASED MAN 10,000 MILES

NEW YORK, Feb. 24.—After a chase of 10,000 miles, lasting nearly a year, Detective D. G. Baldwin of Roanoke, Va., brought from the Argentina Republic, by way of England, Moses Girlo, a young Syrian, wanted in Virginia for the killing of a countryman, Frank Assaid, last March. He jailed the captive to-day.

Girlo asserts that he killed Assaid, who was a merchant in Roanoke, in self-defense after the latter had struck him with a knife. He fled to Canada with $600 in his pockets, returned to New York and sailed to Buenos Ayres.

FLOAT CRUISER HIST.

BALTIMORE, Feb. 24.—The Maritime Exchange observer at Hove Point reports that the United States armored cruiser Hist, which has been ashore there since last Wednesday morning, was floated yesterday by the government tugs Hamilton, Hercules and Wahneta and the revenue cutter Apache.

Itch! Itch!! Itch!!!

Scratch! Scratch!! Scratch!!!

This is the condition of thousands of skin-tortured men, women, and children who may be instantly relieved and speedily cured by warm baths with CUTICURA SOAP and gentle applications of CUTICURA OINTMENT, the great SKIN

LEAGUE RALLY AT ATTLEBORO; LISGEN TO TALK

Large Number Expected to Join New Party at March 13 Meeting.

FULL TICKET IN FIELD

NORTH ATTLEBORO, Feb. 24.—Thomas Hisgen, of West Springfield, will be the principal speaker at a big Independence league rally to be held here March 13, which a large number of voters are expected to join the party. Some Dalrymple ticket will also be put in the field and will also speak.

The local league has endorsed Dr. A. Frank Gokenbach and Dr. Ernest Fessler as candidates for the school board, and Chairman Flagg for member of the Lighting board. Nothing else was done at the organization, now less a full ticket, to be voted for at the caucus next week Monday in the Selectmen's room, Odd Fellows' building, to-morrow night.

ARREST DOCTOR RESULT OF DEAD GIRL'S CHARGES

PORTSMOUTH, N. H., Feb. 24.—As a result of the post mortem examination of the body of Mrs. Daniel Miller, held by Medical Referee Nute of Exeter, Drs. Towle and Heffenger of this city, and the sworn statement of the young woman on her death bed, Dr. Leon Varrell, a prominent society and church member of Rochester, has been placed under arrest and is arraigned today on the charge of unlawful treatment.

Here she grew rapidly worse and, while informed of her condition by the attending physicians, refused to call for two days and a few minutes before the passed away.

County Solicitor Charles H. Batchelder, Sheriff M. M. Wells, Dr. Towle and the matron of the hospital were present at the dying girl's bedside.

The girl was Artie Manson before her marriage. When a mere child, at the age of sixteen, she was employed at Milton, who was then a private at the military station, Fort Constitution.

They lived together for nearly a year, when Miller was transferred to the artillery in the service and left his young wife and little babe. He is at present stationed in New York city, but is not in the army.

10-YEAR-OLD BOY SAVES SKATER

PROVIDENCE, Feb. 24.—Alfred Osmond, fourteen years old, today owes his life to the prompt action of Howard Hodd. Hodd was yesterday rescued out on a ledge to the edge of a big hole in the ice on Mashapaug Pond and by means of a stick Osmond, who was skating, pulled to norther the hole and by bracing the day before and skated directly into it. His cries brought young Hodd, who ran to a nearby residence for a ladder, which just reached across the hole. He crawled out and pulled Osmond to thick ice.

SAVE FOUR FROM DEATH IN RIVER

Dashing down the High street hill in Dedham on a double runner, four Dedham boys, Russell Green, Thomas Boland, Ernest Daniels and Richard Burdett, were unable to stop the sled, which shot onto the ice on the Charles River, glided until it struck a thin place and then broke through, throwing the boys into the water. A number of other boys saw the accident and went to the rescue. The rescuers included John Pratt, Thorndike Whittemore, Bruce White and George Cheney.

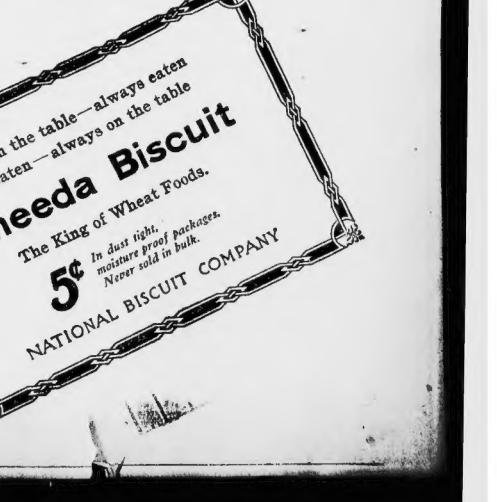
When on the table—always eaten
Once eaten—always on the table
Uneeda Biscuit
The King of Wheat Foods.
5¢
In dust tight, moisture proof packages. Never sold in bulk.
NATIONAL BISCUIT COMPANY

Boston American Daily Home Magazine

One of the Worst of Woman's Faults Is Her Show of Jealousy

By Beatrice Fairfax

Beatrice Fairfax, who is writing for the Boston American on "The Faults of Women," has recently written on "Selfishness," "Flirting," "Jealousy," and other of woman's propensities to pettiness, and in later articles she will deal with other faults. But Beatrice Fairfax is not the champion of women, for all that, and maintains that "with all her faults, we love her still" and ought to.

THE quality of jealousy is not go-ing to be eliminated from woman's character to-day or to-morrow. It has been killed through jealousy, to be sure, and even animals are not free from it.

But woman's jealousy is more general than man's. As a rule, man's jealousy is chiefly connected with his love of some woman. He is jealous of any other man to whom she shows the best interest.

Woman, however, can be jealous in a thousand ways.

First and foremost, of course, she is jealous if the man she loves looks at another woman, or if he pays any attention at all to her. Because she loves him she ex-pects him instinctively to be aware of all women.

Then she is jealous of her neighbor's pretty home or new piano. She is jealous if her best friend dresses better than she does.

Jealous of Others

If she is a professional woman she is jealous of the women who make a "hit" in any particular line.

If she is a society girl the very often jealous of the girl her brother pays at-tention to.

If she is a mother she is intensely jeal-ous of her son's sweetheart or fiancée.

Don't talk for a moment that a man can not be jealous of his wife's attentions to her children. He does not want to be jealous of them, but he is.

The minute a woman becomes jealous she begins to lose ground in her hold on a man. It may be flattered at first, but in the end it wearies him.

After that he no longer sees that he does-n't want to, but he goes where he knows he will be welcomed.

Jealousy is one thing man cares against in his entanglement of his liberty. He hates to feel that someone is watching his every move and questioning his every action.

If woman could only get rid of jealousy she believes it would be all right, but she can't. She never talk about her rival, and she never has unkind things.

She defends her own ends by making the man sorry for the woman she is abusing.

Jealousy in love is inevitable, and I doubt if anyone who really knows is free from it. No one can blame woman for being jealous where the man she loves is concerned.

Jealousies Are Petty

BUT many of the other jealousies of woman are petty in the extreme.

For instance, to be jealous because your neighbor has a better home and clothes than you have is a most ignoble sentiment.

To be jealous of your brother's love for another woman is ridiculous. The two pas-sions are wholly different.

A man's love for his wife does not in the least interfere with his love for his sister, nor does it lessen his love for his mother, and yet there are thou-sands of mothers who are absolutely jeal-ous of their sons' wives.

If he is a despicable, unhappy feeling, that of jealousy, and one of which every wom-an in every age has known the sting.

Don't Be a Quitter; Finish Your Work

MOST lives are filled with half finished tasks, which were be-gun with enthusiasm, but which have been dropped because the enthusiasm began to lag and not enough grit to carry them to a conclusion. But it is the things that are finished that count, not those that are only well begun.

How easy it is to start a thing when the mind is aglow with zeal, before disappoint-ment has failed to discourage! It does not take much ability to begin a thing; we can all embark a man by the number of things he commences. We do not judge him by his appearance at the beginning of the race.

The test of character is in a man's ability to persist in what he undertakes, and to hold the finishing stroke. The dignity to which we refer is one of the human virtues.

"There are plenty who will go with the crowd, and who will work hard as long as they can hear the music; but as soon as the butterfly have dropped out, when others have turned back, and a man must go on alone fighting for a principle, it takes a very different order of mind to stick to it. This requires grit and stamina.

Look out for the test in your life when you are tempted to turn back. There is the danger point for the man of grit. All the great things of history have been accomplished after the great moment a man would have turned back.

The world never will get its great things to those who have perished when others have given up. You may gain a name at all certain amount of success without endur-ance, without outlume, without brilliancy, but you cannot do anything without the power and grit.

Most young men have achieved success in life with grit as capital than with money capital to start with. Grit has overcome the direst poverty; it has been more than a match for lifelong invalid-ism.

No matter how disagreeable your work, how much trouble you may have, the best year resolve that, whatever comes to you you does not conquer it. Do not be afraid, that you will not allow your dis-position to sour. Keep your face to the sunlight, no matter howdeep the shadows. You can make poetry out of the prosiest life, and bring sunshine into the darkest of homes. You can make beauty grow around the ugliest surroundings. It is not circumstances, so much as attitude of mind, that gives happiness.

Nothing can disturb his good nature," said a man of one of his employes; "that is the best I like him for. It does not matter how much I scold him or find fault with him, he is always sunny. He never lays up anything against me, and never says anything."

That is recommendation enough for any body. No wonder the man did not want to part with such a man.

Who can estimate the value of a nature so sunny that it is proof against evil? Everybody wants to get near sunny people and everybody likes to be with them.

They open, without effort, doors which to natures natures are closed, and get things to those who have persisted when with great difficulty, or perhaps cannot at all.

SOME OMENS OF GOOD OR EVIL

THE superstition of the magical num-ber three has numberless variations. If you meet a person with whom you meet him three times. If you just pass twice, you will meet a third time. But you have only to break a piece of cracker, one, and be sure of meeting three before long. Three candles are bad for the bishop, for each is said to have, "This unlucky number three."

But superstitions about numbers are in numerous form a matter of concern to others with less sensitive temperaments.

Some of the omens which foretell mis-fortune are easily avoided, but in most cases, it is unlucky to pass through a door with a picture hanging above it. In this case it can easily be escaped by the simple expedient of not going through the door.

But other methods of peeping into the future must be followed. The simplest is the opposition of deliberate intention spoils the charm completely. For instance:

Sometimes the girls employ as a rid-dle: there is a saying that if the pan-cakes are tossed in the air they will be eaten that day. But if it is known that they are to be tossed they will not be eaten.

Another strange superstition is a dislike to living in a house where the front door opens toward the left.

ADVICE TO THE LOVELORN

By Beatrice Fairfax

NO HARM IN IT

DEAR MISS FAIRFAX:

I am a young lady of twenty and have been keeping company with a man three years. He attended the same church I did. Recently I moved to some several miles and invited me to visit me. I accepted the invitation and I did not accept, but instead ran very much with him, and since my return he has called at my home. Now, Miss Fair-fax, I do not care for him as much as I do in over a year, so I have missed from the city of my home and I think our friendship is possible. Do not think I would be doing wrong in keeping company of some kind, as I am a lover of home and do not go out much.

THERE would be no harm in sending him a postal card, but he is the one who should take the first steps toward re-newing the friendship. However, send the card if you are anxious to; it will do no harm, at any rate.

A REMARKABLE SITUATION

DEAR MISS FAIRFAX:

Kindly let me have your opinion of a mother who takes money from her intended son-in-law for her daughter's board, the daughter not being willing to work, and, other young people of the girl that would not feel too proud to accept it from their intended husband.

A CONSTANT READER.

I THINK both mother and daughter should be ashamed of themselves. If the daughter is too lazy to work she will make a very poor wife, and the young man who marries her runs great risk of leading a very unhappy life.

TOMORROW'S BEST BARGAINS IN BOSTON'S BIG STORES

ONE LOT OF MEN'S fine imported Scotch cheviot suitings, neats, checks and fancy mixtures, in all the new spring shades, also an assortment of Scotch Cheviots for suits or trousers; all wool fabrics that can be had in all sizes; 36 to 44 chest measure, and stripes in sizes 34 to 44 chest measure. Tomorrow, per yard 27c

27c. This sale is special.

A NEW LOT OF FINE PRINCESS lingerie dresses just now received at Conrad's and will be sold Tuesday at $7.95. These are entirely new models, made up in all the popular styles, and elab-orately trimmed with combination of val and Swiss laces, forming a yoke effect. The three-quarter sleeves and skirt are also trimmed with lace, making a very dainty dress for party wear.

CHANDLER'S STORE, ON Tremont street will have an extraordinary good bargain in a combination cover and drawer. These are made of fine linens and nainsooks, made with fitted yoke and beautifully trimmed with Hamburg embroidery and fine lace insertions, that they will sell on Tuesday at reduced prices. Their regular $2.50 suit will be sold for $1.50, and their $3 and $3.50 suits will be marked to $1.95.

A SPECIAL BARGAIN IN PICTURE frames can be found at Vorenberg's now-only store on Winter street to-morrow. They have a variety of styles, in ping and white enamel, with gilt trimmings, also in mahogany and oak finish, in all sizes of gilt or French finish, that they have to offer at a special price. This is an ex-ceptional bargain at this price.

YOU CAN GET A BARGAIN in ladies' fine shoes for Tuesday, to-morrow at Gilchrist's store for 1000 pairs, Tuesday sold for $4.25. They are cut very full and with lace trimmings, consisting of dainty yokes of lace, lumberg and deep flounces of lace.

A LOT OF LADIES' FAST BLACK hose will be on sale Tuesday at Gilchrist's Scollay Square store. This is an exceptionally low price for these stockings. They will be on sale for one day only.

YOU CAN FIND A SPE-cial bargain in wrist bags at Houghton & Dutton's. They have a lot of real seal grain leather bags, with eight-inch frame, leather lined and fit-ted with inside pocket, that they will sell for 69 cents for one-day. This is the regular $1 bag, and can be had in the gilt or gun metal finish.

ABOUT ONE HUNDRED AND TWENTY-five genuine black heatherbloom petticoats will be on sale at MacDonnell's Tremont Temple store for 98 cents. These are the regular $1.98 value, made with deep ten-nis ruffled flounce and full width. This is a real bargain at this reduced price.

WHEN WOMEN GET THEIR RIGHTS

By T. E. Powers

Copyright, 1906, by American Journal-Examiner

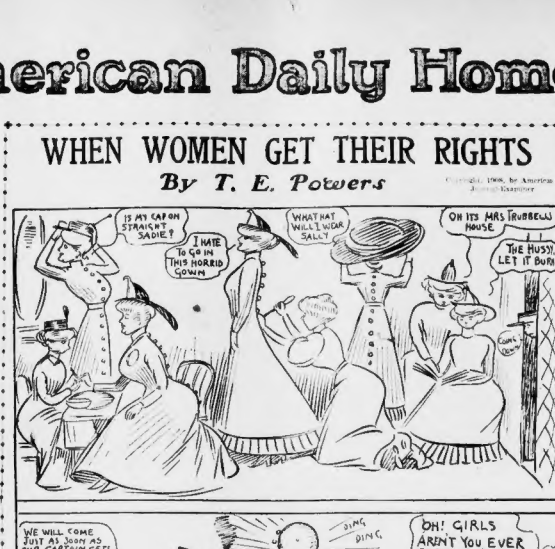
IS MY CAP ON STRAIGHT SADIE?
I HATE TO GO IN THIS HORRID GOWN
WHAT HAT WILL I WEAR SALLY
OH ITS MRS TRUBBELS HOUSE
THE HUSSY LET IT BURN

WE WILL COME JUST AS SOON AS OUR CAPTAIN GETS MANICURED
DING DING
FIRE
OH! GIRLS ARENT YOU EVER COMING DOWN THE WHOLE TOWN IS BURNING UP!
ATHLETIC CLUB
FIRE DOG

Daily Short Story

The Hermit of the Bay

By Ernest Roeser

ON a reef jutting out into New York bay from the Jersey shore there is a lighthouse an oasis in the sea of water. It is on a rock foundation and the walls rise straight from the water. There is no garden, no promenade, no pleasure air ground, as is found in paintings of lighthouses. The reef lighthouse was built for service, not for appearance.

Inside and out of the tender life is lived in the circular building. He tended the lights and kept them burning bright. He must forget that he sounded bells and horns to warn craft away from the reef.

Old Crofft had lived so long in the bay that he was cured of his humanity. He talked with himself so long that he cured his conversation with no one else. Once every two weeks he rowed to the shore in a small two-mile pull over choppy water and brought back his supplies. He also brought a pack of oil, a jug of whisky and a pound of tobacco.

This was the only interrupting to the so-litary life of the hermit of the bay. He was a hermit in truth, more so than a man who lives alone in the heart of the woods.

One day a boat scraped against old Crofft's front door. A man pushed thirty feet of water, well dressed and evidently a nervous person, entered the lighthouse. Old Crofft gazed at him in surprise as his first visitor in many years.

"Well?" said Crofft, at last.

"My name's Elkins," said the stranger, "I came out to call on you," and he smiled in a peculiar manner.

"Well?" said Crofft once more.

"You see, it's like this," said the stranger, or Elkins, as he should be called, "I want to stay with you for awhile. Oh, I'll pay you well," he added hastily, as he saw the frown gathering on Crofft's face. "I'll give you three weeks in the middle of the bay would do me good. I've been down in health—too much confinement and work."

"Can't do it," said Crofft. "Against rules. Must be alone and want to stay here anyhow."

"That's all right," said Elkins. "I'll pay you well for your trouble and no one will be the wiser. You see, I'm running nations sometimes. I saw this light as I was riding on a ferryboat and the idea of living in the middle of the bay has taken my fancy. I can't stand shake it off. I've got to live here."

Old Crofft's head fell bend.

Light of Greed

"See here," persisted Elkins, "I am pre-pared to fix you up all right. What would you say, now, to $150 for two weeks' board in your house?"

Old Crofft still shook his head, but the light of greed was beginning to glow in his eyes. He was as much a miser as any recluse becomes while living alone.

"Well," he said, "I'll consider," said Elkins. "You see, I am determined. This may seem foolish to you, but then I am a peculiar man."

"Well," said old Crofft at last, "if you want to be a real fool I guess I might as well take advantage of your weakness. It's a risk, but I'll chance it."

Elkins brightened up, his suit case and made himself at home. For three days he did nothing but smoke and walk nervously from window to window in the lighthouse.

He made Crofft nervous, but the old man was willing to put up with the incon-veniences for the money. Elkins rarely slept. He just walked back and forth in the room and smoked incessantly.

At the end of the week he did not look well. He became feverish. The old man found him up a bunk and gave him some simple remedies, but Elkins continued to grow worse. In another day he became delirious.

"I ought to have a doctor," soliloquized Crofft, "but that means that I'll be forced to leave the lighthouse. I guess I must do the best I can."

So old Crofft made his patients comfort-able, turned the windows, and put a screen to ward off the mosquitoes from the outside, ground in search.

Fairly Dazed

While waiting his turn in a drug store Crofft picked up a newspaper and casually glanced over it. A photograph on the front page caught his attention. He looked at it closely, then hastily read the article accompanying it. It told of the robbery of a New York trust company, and of a man who walked out with $75,000 in a suit case. Old man Crofft's heart began to beat fast. The photograph was that of his

DAILY PUZZLE PICTURE
Names of Authors

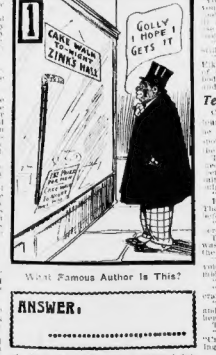

Want Famous Author Is This?

ANSWER:

ONE of the puzzle pictures is published daily in the BOSTON AMERICAN. Twenty dol-lars in gold are generously offered by the BOSTON AMERICAN for the correct solution of each puzzle picture. The list of prize-winners of last week's contest, together with the final picture of this week's series, will be published in next SUNDAY'S BOSTON AMERICAN.

Out out the puzzle picture each day, write your answer on each, and mail the complete set of seven to the Puzzle Editor, BOSTON AMERICAN. No. 80 Summer street, with your best suggestion as to what you would like to see in the BOSTON SUN-DAY AMERICAN.

Each week's correct answers get the prizes will be given to those making the best suggestions.

The list of prize-winners of last week's contest, together with the final picture of this week's series, will be published in next SUNDAY'S BOSTON AMERICAN.

An Old Maid's Own Confessions of Her Leap Year Troubles

By Arletta B. Canfield

Copyright, 1908, by American Journal-Examiner

JUNE, 1908, is American Journal-Examiner. Mrs. Bodfish when the big things are go-ing to happen.

I BELIEVE I told you about the line I'm in automobile stock. Bill learns a good deal of it, and is really getting fairly well right in that line himself. However, I never did like postmortems, so here goes to for-get it.

Of course, Bert had to butt in. Held do that if it took an axe, a jimmy and a stick of dynamite. He said: "Bill, it's pretty deep going near the rail to a heavy track, isn't it?"

I just told him that I didn't care if it was, I was a mighty good mud runner and if he wanted a sure thing he better look out for Bill, the long shot.

Then Bill, if you are ever caught in a crowd with this lunk conspiracy, why don't you tackle Miss Mugsby? I got right up and, no, I didn't, big bim, at it was be-cause he wouldn't let me.

Mike was a peach Alderman. He had been around to Bert's office a few days be-fore to renew acquaintance. You know, the election comes off in April. Well, Bert said he'd help me with Mike, because he had a grudge at him. I call that real sunshiny in a friend, but why fuss up the quality of the molasses when it catches the flies all right?

A Decoy Duck

I got Bert to propose to him—oh, no! not as my proxy—I mean to suggest to him that he make me one of his lieutenants. What could I do, you say? The odor of Mike's reputation was rather pungent in our crowd. That is, among a certain class, and well, that class happened to be mine.

I didn't wait for the suggestion to be made, but pointed out extension soles in the direction of the abodes of my friends. I had sent quite a number of them when Bert came home to dinner, and, sure enough, there trailed Mike right after him. As a decoy duck Bert is a distinct success.

Well, how is the mighty Mike?" said Mike. "I hear that you're thinking of hefting me for mend my fence. Now, I hadn't said a thing about going out and mending fences or gates either, but I just smiled.

I gave a very interesting account of the friends upon whom I had called and as-sured him that they were all right guys. He grabbed my hand and said, "What a wife you'd make for a statesman!" By gum! I'm easy thing when I'm on. I'll sure want to take you into partnership for-ever!

That sounded to me like a bribe, but I didn't intend to have him get away with a deal. I was out for the stuff and I didn't see why I shouldn't be somewhere in the vicinity when it came to divy. Now, Mary's husband would be afraid not to vote for him, as he was sure to win.

Well, you can take it from me that when he got Ma breath he let out one of those whoops yells I once heard and retired from sight with the velocity of a bullet in a sewerbank.

I don't care. Why should I know that he didn't want everything to know how sure he was of winning?

Am I an stumpum? Oh, no! Just watch me.

(TO BE CONTINUED)

Handy Things for Housewives to Know

IF the ironing days keep a right-hand glove of chicken leather with the ironing materials. It will be found a very good protection for the palm of the hand. For house-work take old street gloves and cut three inches off the tops of the gloves and one at the base of each thumb, following the line of stitching. This gives ample freedom in the movement of the palms and fin-gers are quite protected.

* * *

Dried grass clippings, thoroughly sun dried, are excellent for packing delicate dump-ness, make a soft pillow. Corn husks treated in a similar manner are splendid for porch pillows. Milkweed pods also are good for this purpose. Since they are easily ready to burst, remove the seeds and centre of the pods down into fine pieces of stuffing. This gives ample freedom in the movement of the palms and fin-gers are quite protected.

* * *

Dried grass clippings, thoroughly sun dried, are excellent for packing delicate dump-ness, make a soft pillow. Corn husks treated in a similar manner are splendid for porch pillows. Milkweed pods also are good for this purpose. Since they are easily ready to burst, remove the seeds and centre of the pods down into fine pieces of stuffing. This gives ample freedom in the movement of the palms and fin-gers are quite protected.

* * *

A soft brush should be used to remove the cleaning agent from the tiny crevices of the silver.

* * *

Add grated horseradish to taste to a pulp cream sauce when served with baked fish.

* * *

Old Swiss sash curtains when clean and mended make excellent sewing aprons. All they need is a tape run through the hem, and they are easily tied on when one is ready to sew.

* * *

If fatigued by overexertion of body and mind try the following bath: Into a tub of sufficient water, heated as hot as it can be borne by the body, add a little salt, all its flavor, the promptness with which the fatigue is felt is indeed surprising. Some portion of it seems to be digested and appropriated almost immediately.

First Aids When Baby Is Injured

A HOT bath up to the neck may often save the life of a child in convulsions if given in time. Test the heat of the water with the elbow if a thermometer is not on hand.

* * *

Sometimes toothache can be relieved by the application with a camel's hair brush of pale glycerin and one-half cloves. If there is difficulty in the tooth, saturate a small piece of absorbent cotton in oil of cloves, essence of myrrh or iodanum, and place in the cavity.

* * *

When a cut will not heal saturate a piece of absorbent cotton with cool oil and bind on.

* * *

Sprains should be treated as soon as pos-sible with hot water, after which rub with liniment.

Cook Book Free For Choice Recipes

THE writer of every recipe printed below receives a copy of the BOSTON AMERICAN Economy Cook Book, a sub-stantial indexed blankbook of 120 pages, bound in heavy oilcloth cover, ideally designed to preserve these recipe gems in permanent form. Address Economy Editor, BOSTON AMERI-CAN, No. 80 Summer street, Boston.

TOMATO SOUP

STRAIN one can of tomatoes, add pint of water and bring this to a boil. Then put piece of butter, size of egg, in an-other pan and stir in two tablespoonfuls of flour, to which you add tomato juice. Add tablespoonful of sugar.

MRS. C. E. BAILEY.
No. 3 Moreland street, Roxbury.

SCOTCH SODA SCONES

ONE and one-half cups of flour, one-half cup of cream of tartar, piece of butter the size of a walnut, pinch of salt and a little sugar. Mix to a stiff dough with sweet milk and bake in a quick oven for about 15 minutes. Eat hot.

MRS. CHARLOTTE ELLIS,
No. 183 Main street, South Boston.

MUTTON STEW

TWO pounds nice lean mutton, wash and cut in pieces. Put in kettle of water and salt to taste; cut potatoes, carrots and onions and put in kettle. Let boil for one and one-half hour. Have a can of tomatoes opened one hour before serving and put in kettle, as the can after opening. When vegetables are half done put in tomatoes. Chop parsley fine and add to it. This is excellent.

A. P. CONNELLY,
No. 175 Beacon street, Marlboro.

ORANGE MARMALADE

TAKE the whole of the peel of one-half dozen oranges and only the thin outer peel of another one-half dozen. Chop or slice very thin. Cut up the pulp, put with peel and add four quarts water, or in the proportion of one quart to a pound of fruit. Let boil one day and stand. Then put on and boil two and one-half hours. Measure and add pint of sugar to each pint of fruit and boil two hours. Just before it is done add the juice of three lemons. If you like marmalade thicker boil longer than two hours. Put in glasses and cover with paper.

MRS. CHARLES W. RYAN,
No. 3 Bennett street, Worcester.

BAKED INDIAN PUDDING

ONE quart of milk, brought to a boil; mix three rounding tablespoons of meal, one-half cup of molasses, one teaspoonful each, cinnamon, ginger and salt and one egg in your pud-ding dish. Pour the boiling milk, stirring thoroughly. Add one cup cold milk and bake in two tablespoonfuls of butter; stir frequently until it gets hot.

MRS. JAMES G. MURPHY,
P. O. Box 564, Calais, Me.

DINNERS 3 CENTS

New model invention patent allowed. No dishes to wash. Just serving. Post baked meals by mail. Cheaper than cooking. Just the famous Maine guides and cooks do in the woods. Simply put the bundle in the oven, go off and leave them; they bake to perfection better than you ever knew before, and nothing, no watering, coal, low price, will keep you from your business. Sample assort-ment of meals everything except flour, fancy cake, etc., sent to any address, postpaid, Express Prepaid, 25 cents.

SAMPLE FREE

If you become our agent a full size dish, ex-press paid, costs nothing. The booklet, free, entitled "A Plate of Beans from the Bean Hole," tells how.

INSULATED DISH CO.,
620 Main Street, Westbrook, Maine

SALESPEOPLE SHOULD WATCH AMERICAN

Tomorrow We Start a Series of Lessons on Salesmanship Worth Reading.

Tomorrow the BOSTON AMERICAN starts a series of lessons for salespeople which are specially designed to be of real help to clerks in large or small stores.

This course will be found especially valuable as an aid to advancement in present positions, as a pointer to ways of becoming more valuable and earning greater reward, and also as a liberal education and preparation for those intending to apply for store positions.

Indorsed by Big Stores

Every big department store in Boston has indorsed this series of lessons which the AMERICAN will publish exclusively. The clerks who are working in any of the large stores may well read this course of lessons knowing that it meets the approval of their superiors. The clerks in the smaller stores may well read these lessons because they have the indorsement of successful men in the larger fields of endeavor.

For the Unemployed.

These lessons also are just as much designed to aid anyone seeking a store position in obtaining a better idea of the requirements and preparing himself or herself for the place desired.

The superintendent or proprietor of any store would undoubtedly give preference in hiring to a person who had carefully read, and could intelligently talk about the AMERICAN'S course for salespeople.

Anyone, whether having previously worked in a store or not, who wants employment should read these lessons accurately, watch the help wanted columns of this paper and make use of the information contained in this course.

Send Your Suggestions.

Write us what you think of our latest educational campaign, write us on any point we may be of help to you, tell us how you like the lessons as they will appear day by day in these columns.

If you are interested, in not miss one single lesson. It is the first time a practical course of salesmanship has ever been put within the reach of the clerk behind the counter. All it costs is the price of the AMERICAN and the livest newspaper in the country thrown in.

KILLS LITTLE DAUGHTER, THEN SHOOTS HIMSELF

DOUBLE TRAGEDY THE OUTCOME OF YOUNG FATHER AND MOTHER'S ESTRANGEMENT.

NEW YORK, Feb. 24. Captain George Van Pelt of Port Richmond, a member of one of the oldest families of Staten Island, last night shot and mortally wounded his eight year old daughter Ruth, as she sat on his lap, and then fired three bullets into his own head. He cannot live.

The shooting took place at the home of Mrs. Van Pelt's father, J. W. Campbell, where she has been living since she and her husband separated, three months ago.

Van Pelt is thirty-two years old and a captain of one of the Pennsylvania rail road tugs. He was married ten years ago.

Last evening Van Pelt went to see his wife at the Campbell home. About 9 o'clock he went to the front door and rang the bell. "I would like to see Ruth for a few minutes," Van Pelt said.

Mrs. Van Pelt has been afraid for some time that her husband would attempt violence toward herself and the child, and while she did not wish to admit him she feared to anger him. Therefore she said:

"Ruth is not going to bed, but you might see her for a little while dear."

Van Pelt entered and the child met him in the hallway. He bent to kiss her. He talked to her in a low voice and caressed her repeatedly. Suddenly he drew a 32-calibre revolver from his pocket and pressing the muzzle against the child's abdomen, fired three times.

With a moan the little girl slipped from his lap to the floor. Mrs. Van Pelt and her father, who were in the hall, heard the shots and rushed into the room. Just as they entered Van Pelt stood up, placed the muzzle of the revolver against the back of his head and pulled the trigger three times. He fell to the floor, one arm falling across the child.

SALESGIRL BRIDE OF RICH MAN'S SON

Mrs. Raymond Fowle, who is back at work after a long conference with young husband's parents yesterday.

BRIDE OF RICH MAN'S SON AT WORK IN STORE

Mrs. Raymond Fowle Sticks to Job as Salesgirl in Department Store.

Mrs. Raymond Fowle the pretty charleston salesgirl who eloped with the idle son of a wealthy Back Bay family two months ago and the news of whose marriage has lately become known was at her usual place behind the jewelry counter of a large Washington street department store today. Despite the fact that she and her youthful husband had a conference with his parents in the Hotel Westminster yesterday during which the young bride was asked to quit work, it was learned this afternoon that the conference evidently did not result satisfactorily to the young man and his youthful wife for she will continue to work for the dollar a day behind the store counter and she will continue to live with her mother, Mrs. Emma Estes at No. 317 Bunker Hill street, Charlestown.

"No one will ever know what happened at the conference but the four of us," said the pretty salesgirl to a BOSTON AMERICAN reporter today, as she stood behind the department store counter dusting the scores of jewelry in the showcases.

TEARS IN HER EYES.

Judging from her tone and manner, she was thrilling just happy as, by her mind, she recalled the conference with her husband's parents. There were traces of tears in her big dreamy brown eyes as she talked. She had a dejected mien.

It is reported that her boy husband's father, William F. Fowle, head of the big importing firm of James A. Hayes & Company, No. 31 Commercial street, assisted his son for his efforts in running off with a salesgirl and then keeping his marriage secret for nearly two months. The couple were married in Nashua, N. H., on December after a call at the Fowle home. The younger Mr. Fowle, who was disinherited by his father's decree in order to become his successor on the part of the store, seems to differ with a BOSTON AMERICAN reporter called. The young man was receiving $6 a week while learning the business.

It is rumored as a BOSTON AMERICAN reporter over the phone if it was true that the intended wife of his son-in-law and daughter, Mrs. Fowle from her apartments in the fashionable Westminster had compelled Mr. Hayes to give his consent to the marriage, with whom she has lived during the past two years in a confidential capacity, said to a BOSTON AMERICAN reporter:

"Will Continue at Work."

"Mrs. Fowle will continue to work in Boston and will also continue to live with me and my son. I understand that the other Mrs. Fowle is eloping course of the store scores of the other girls su discovered that they had business with the young husband. They [illegible]

GLADYS HAPPY, COUNT CROSS, ON HONEYMOON

Couple Avoid the Crowd at Plymouth by Clever Ruse; Are Now in London.

LONDON, Feb. 24. The Count and Countess Szechenyi, who was Miss Gladys Vanderbilt before their marriage, spent many days from the time of their arrival in Plymouth until yesterday morning in order to avoid crowds and proceed immediately to this city.

By means of a clever trick, recalling the ruse employed on their wedding, they got away unnoticed.

They had engaged rooms at the best hotels in Plymouth, where the other passengers had gone, the gangway the bridal couple left among the sailors, so that every one supposed they had gone ashore to go on to Southampton or Cherbourg. But they remained on the tender and the Count and Countess made a breathless dash and were speedily whirled away on board without attracting attention.

The American landlord saw the landing. The Count was tall and athletic. She was short and slight, very gay, with a big fortune and evinced her own jewel case. Fully half the party were much bored and indignant. He kept his hands in his pockets and got rather surprised, apparently not particularly interested in life. He tipped the steward who carried his small handbag two dollars. No one met the pair at Plymouth and they took the boat train to London.

HEART FAILURE KILLS WOMAN

Margaret H. Dreman, thirty-eight years of age, of No. 12 St. Vernon street, Dorchester, died suddenly early today from heart failure. Miss Dreman was a sister of County Commissioner William H. Dreman of Dorchester. She was a graduate of the Boston Latin School Academy and for many years was a teacher in St. Peter and Paul's parochial school, South Boston. At the time of her death she was employed as a stenographer in Boston. The funeral will be held Wednesday from her late home, 12 St. Vernon street, Dorchester, at 9 o'clock, thence to St. Mark's church, Neponset, at 10 o'clock.

CONCERT NETS BIG SUM FOR CHARITY

The concert given by the Boston section of the Council of Jewish Women at the Colonial Theatre last night proved a great success, netting the organization a substantial sum and it is the intention to repeat the performance next month. The program consisted of numbers by T. Adamowski, Mme. Lotta Dazincz, pianist; Mrs. Bertha Cushing Child, contralto, and Warren G. Richards, reader.

JOHN D. LONG GIVES PRAISE TO THE NAVY

John D. Long, ex-secretary of the navy, addressed the Boston Young Men's Christian Union last evening upon the topic, "The Navy in Politics," and his words of praise and admiration for [illegible] ments of the American [illegible] enthusiastic applause [illegible]

MAYOR DENIES LEAGUE STORY

Mayor Hibbard has addressed a letter to Dr. J. J. Dillon denying the published statements that the United Irish League sought to influence him to retain Matthew Cummings as superintendent of the street cleaning division.

"I am perfectly ready to deny," says the Mayor, "that any member of the United Irish League sought to influence me in any way in the matter of the removal of Mr. Matthew Cummings."

This statement by the Mayor was in response to a request from Dr. Dillon, who is president of Boston Central Council, U. I. L. It is said that it had been reported that a delegation from the league waited upon Mr. Hibbard to urge the retention of Mr. Cummings.

PRIEST ILL, OFF TO WEST

Special to the Boston American.

WORCESTER, Feb. 24. The Rev. Bernard S. Conaty of the Sacred Heart Church, one of the most prominent priests in this diocese, and who is mentioned as a candidate for promotion to posts of honor in the Roman hierarchy, left today for Los Angeles, Cal., in search of health.

He has been ill for many months, and he takes this vacation at the solicitation of Bishop Thomas J. Conaty of Los Angeles, who is a cousin of the priest. While in the city, Bishop of Los Angeles, the monsignore has been tendered the title of Domestic Prelate to the Pope. Yesterday afternoon he received the congratulations of his former home. It is said that his visit to the West today is to urge the retention of the latter title.

SEEK MEDAL FOR BOY HERO

PROVIDENCE, R. I., Feb. 24. Residents of Olneyville are taking steps to secure for Lieut. Arold George Hall a Carnegie medal for his bravery in risking his life to save Alfred Osmond, fourteen years old, from drowning in the ice waters of Manapang Pond.

Osmond and his brother and two boys were in the water. His cries attracted the attention of Thomas Sweeney, a policeman, who ran around to his aid with a ladder. The ice along the edge of the pond, however, was not strong enough to bear the weight of the ladder and the drowning boy was going down for the last time when George Hall crawled out on the ladder, while Sweeney held the other end, and pulled the other lad to safety.

DANCE TO-NIGHT TO AID CHURCH

The annual parish reunion of St. John's Catholic Church, North Cambridge, will be held in Odd Fellows Hall this evening. Rev. Father Murphy has arranged a programme which will include a concert by the young people of the church, which will be followed by whist and dancing. It has also been arranged to have some dances by the ladies' professional class. Tickets of admission are said to be selling rapidly.

The proceeds of the affair will be used in paying off the debt of the new church.

SAY MAN TRIED TO INCITE RIOT

Frederick Redmon of No. 198 Jeffries street today faces the charge of disturbing the peace and attempting to incite a riot.

About 8 o'clock last evening a citizen informed Policeman Dougherty of Station 3 that there was a riot at Ziegler street and Harrison avenue. Arriving at the scene the officer saw a young man about twenty years knocking people down as if they were ten pins.

When arrested the young man did not offer any resistance.

BACHELOR GIRLS ARE GUESTS AT PARTY

Bachelor girls will be the guests of honor at the dance and card party to be given by the married members of the Professional Women's Club Thursday evening at the Hotel Somerset. The patrons play hostesses on this occasion in return for the hospitality of the bachelor girls at the Christmas party they gave the married women. The club is composed of maidens, young

WHEN TRAVELLING
be prepared for any emergency. Take along
Sloan's Liniment
It's a penetrating, antiseptic remedy for Toothache, Neuralgia, Sprains, Bruises, Cuts, Burns, Insect Bites and Rusty Nail Scratches.
Price, 25c., 50c., and $1.00.
Dr. Earl S. Sloan, Boston, Mass.

New Easy Method to Pop the Question: A Proposal Now in Every Hand Shake

Professor Frank Parsons Comes to the Rescue of Patient Maids.

Professor Frank Parsons, lecturer at Brandeis Business College, is the latest to come with the many solutions to the [illegible] maids who have waited so long for the golden opportunity to pop the question on their bashful sweethearts, but who have been knowing that it will not [illegible] before they get another chance.

Mr. Parsons has taken up the subject of "Points of Courtship," and all the young lady has to do now is to [illegible] the sofa's hand, put her hand and her soft hand her soft hand and her soft hand [illegible] will be no utter.

Even the young man [illegible] real beautiful brand who never looks [illegible] Parsons's advice will [illegible] flash the message which his eyes [illegible] new point, and some of the long waiting girls will probably be able to propose a couple years sooner.

The Kissing Part Also

The kissing part of the courtship may prove an important part, and Mr. Parsons says she should not be overdone. Plenty of [illegible] kissing [illegible] but [illegible] pointers are addressed to them, and they [illegible] how up to the girls to educate the hard [illegible] dear.

Mr. Parsons gave his talk in the course of Sunday School Sabbath Sermons. Mr. Parsons [illegible] giving those present these useful [illegible] Courtship Pointers. Mr. Parsons [illegible] another purpose it is to [illegible] the [illegible] to [illegible] the [illegible] in the local politics.

Read These Carefully

"Love appears to me to be a part of human gravitation law," said the Professor.

You know, in the real law of gravitation mass has something to do with the attraction. Two pebbles on the beach has no part. I do not believe Secretary Taft has any part in the [illegible] President Roosevelt.

Rose hearts is entirely [illegible] Usually and Good Disposition follow closely on this [illegible] Good Fellowship, Ability and Good Looks are also important.

I have seen a lot of girls do [illegible] there have been a way as to suggest [illegible] When they bring a great [illegible] up the [illegible] and [illegible] heart suggest the typical shape of a tomato's.

"Sense of Movement and the Voice

10 DAYS SINCE HARRY THAW'S WIFE SAW HIM

Evelyn, Despite Denials of Estrangement, Stays Away From Matteawan.

NEW YORK, Feb. 24. Despite the denials of attorneys for Harry Thaw, she would visit her husband Harry at Matteawan, she has not seen him in ten days, and friends of the family say that in correspondence, are very convinced they are estranged.

The [illegible] employed in Harry Thaw's [illegible] on his [illegible] [illegible] the [illegible] [illegible] [illegible] almost [illegible] [illegible] [illegible] [illegible] Evelyn Thaw have denied the [illegible] [illegible] [illegible] [illegible]

WHOLE WORLD OF SPORTS COVERED FOR THE BOSTON AMERICAN BY ITS CORPS OF EXPERTS

M'GUIRE AFTER HARD HITTERS

Manager McGuire of the Red Sox, who arrived from the West yesterday, got down to business this morning at the club's offices in the 614 South Building. Many fans dropped in on the Deacon to shake his hand and wish him luck.

The way McGuire figures now the Red Sox will line up at the start outside of the batteries is: Unglaub, first base; Lajoette, second base; Wagner, shortstand Lord, third base; Flaherty, left field; Barrett, centre field, and Lewis, right field.

That Sullivan isn't given a regular berth will surprise many, but the Red Sox need hitters as well as fast fielders, and McGuire is after a heavy batting team.

George Winter will not likely go South with the team, as he is not in good health, but will report when the season opens.

"Everything looks good for baseball here," said the Deacon. "The reports I have had from Barrett were encouraging, also. He was coming along splendidly toward the end of last season, and I was not surprised when he told me that he was having absolutely no trouble with his leg.

"There are so many men that I haven't them all in mind just now, but in the thirty men whom we shall take South you can rely on it that the team will have the pick of its recruits. I do not anticipate any trouble in signing up Thoney and Grassino. These two should do well in the infield, and I expect to play Barrett between them.

"I understand that we play here from April 14 till the 22d, which will give the boys a chance to get a good start. That is a great deal better than starting away from home, and taking a lot of new boys into a city where their hearts are so set on making good that they ruin themselves by jumping."

Thirty men will comprise the club at Little Rock, and although McGuire has made the selection of first nine already, each man will have a try out.

Dinneen, Maddox and Ryan will be released to Portland, too; Delmas to Los Angeles, and Peterson to Providence. Other trades and releases will be given out to-day or arrangements for at the meeting in New York this week.

President Taylor is due to arrive home to-day.

FRED TENNEY ACCEPTS OFFER OF THE GIANTS

Fred Tenney has decided to accept the compromise offer of the Giants and will leave for New York on Saturday, or Wednesday, in company of several of McGraw's men, will start from Marlin, Texas.

The veteran Hub first sacker looks in fine shape now and has been taking exercise all Winter. He says that although he is fond of Boston, he will probably be so far from all in and will do first-class work in Gotham.

BROWN'S BASEBALL SQUAD.

PROVIDENCE, Feb. 24.—Coach Seaton has ordered the candidates for the Brown nine to report to-day. The outlook for entry this year will be Monroe and Raymond and the outlook is said to be very bright, although the team will of necessity be made up mostly of new men, the places of seven veterans will have to be filled and this will be a hard difficult.

DOVES OPEN HERE APRIL 22.

NEW YORK, Feb. 24.—According to the major league schedule as now arranged, it is said there will be no exhibition games in Boston the coming season. The first home game of the Nationals will be with Philadelphia, April 22.

THREE HOLD LEADS.

The third week of the class C billiard tourney at the Hub Palace ends Competition, Campbell and Smith to the lead and undefeated. To-night Crompton will play Bennett and will meet him at his own Kinckers.

PALMER OF ENGLAND TAKING COUNT AFTER BURNS HAD BATTERED HIM HELPLESS IN FOURTH ROUND

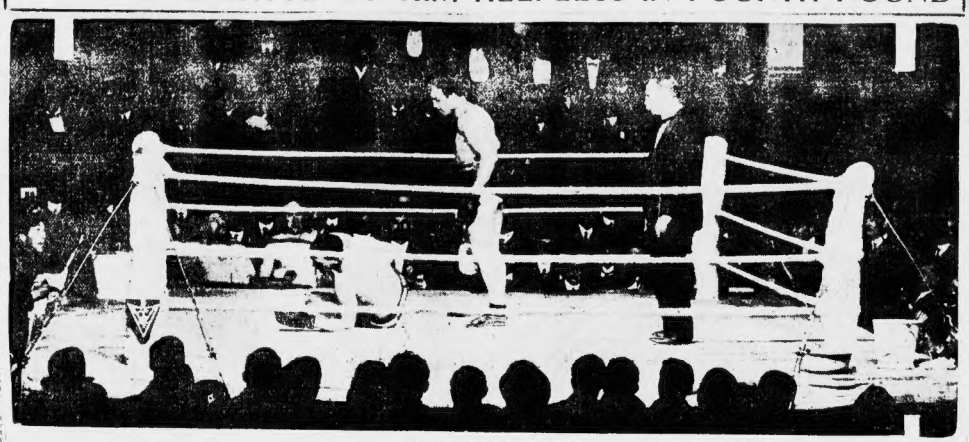

Copyright, 1908, by Illustrations Bureau.

THIS is the first photograph printed in America of Tommy Burns's remarkably easy victory over the English fighter. The Briton succumbed after receiving a terrible beating, during which he was repeatedly knocked down. Palmer was so totally outclassed, he never landed an effective blow. The picture shows distinctly the smallness of the ring in the Wonderland Club of London. The ring was but fourteen feet square, making it impossible for Palmer to escape the American's blows by running away.

GUARANTEED PURSES CAN BE GIVEN

While the first Congress of the National Trotting Association to end the race meeting tracks to settle all guaranteed purses, wherein the contestants have paid a stipulated entrance fee, and the added amount, the excess must go to the winners of the series, evidently intended to include all classes offered in racing an event, closing on the maximum plan, as the horses in the second and third heats of the series are the second and third money, as the case may be, will offer inducements to good horses, and the turf papers fatuity believe will result in a material increase in the excess purses.

With this view of the problem the New England Breeders' Association on its annual circuit will guarantee purses, and will adopt the usual six early closing events, calling them purses, and will not announce such, and matters will remain entirely as they are in trotting circles in Putnam years.

President Andrew Jackson says the association heeds the excess matter taken in consideration always the guarantee to be more a paying circuit than heretofore, and the excess is being looked to the fact to endeavor to make up the rest.

McLEAN WILL MEET DELMONT.

Joe McLean, the Hudson hustler, is suffering from a heavy cold just at present, but says just as soon as he recovers he will be ready to match up with Albert Delmont, the well known Hub boy at his own terms.

In Bout With Jim Jeffries Majority of Fans PICK JOHN L. TO WIN

By TAD.

Could Jim Jeffries have beaten John L. Sullivan when the latter was in his prime is a question that has never been voted on by the public at large.

The BOSTON AMERICAN has asked for the opinion from the different sporting professionals and they are coming in by the hundreds. Not all have voted on the merits of the battles, but will show up as many as possible.

Jeffries has a great many supporters on this side of the water, but Sullivan seems to have the better of the argument from the way the letters come in every day. Here are the letters that have come in so far:

NEW YORK, Feb. 22, 1908.

Dear Tad,—Jeffries is my choice to win, and I would like to see him get a chance at Johnson for the second title. I don't think Sullivan could do it. Jeffries is the greatest fighter that ever lived, and I don't think Sullivan could stand up with him for fifteen rounds. Jeffries is a wonderful boxer, and I don't think Sullivan could land on him. Jeffries is a hard hitter, and I don't think Sullivan could stand up against him. Jeffries is a clever

MAGNATES WILL ADOPT SCHEDULES THIS WEEK

THE BALL PLAYER'S NIGHTMARE
IN THESE DAYS OF TRADES LET OUTS AND THROW-DOWNS.
UNEASY LIES THE HEAD THAT WEARS NO CONTRACT

NEW YORK, Feb. 24.—During this week the club owners of the National and American Leagues will meet in this city to finish up the business necessary to be transacted prior to the opening of the season of 1908. After everything is settled the magnates will make it fit farewell bows and leave the field to the players. In other words, after next week baseball will no longer be played in the hotel corridors, but on the diamond, where the game interests the fans the most.

President Harry Pulliam has called the National League to meet on February 26 at the Waldorf-Astoria, and President Ban Johnson settled upon the Hotel Breslin as the American League meeting room on the same date as the senior League. This was done to facilitate entertainment and matters that will require joint action and approval by the two leagues.

These two meetings are really the most important baseball gatherings of the year, as they bring to definite conclusion all the proposed legislation of the fall and winter. At these meetings the playing schedules for the season will be arranged and the rules formulated under which not only the major leagues, but the entire baseball world will play during the coming season.

Schedules Are Ready.

President Johnson has announced that the American League schedule has been completed, and that it has been built on last year's lines. President Pulliam, who has been residing in Canada since he fired his broadside regarding the action of the minor leagues in passing the Sunday ban, Russian blacklist resolution,” has given our nothing regarding the National the spectators

League schedule, except to say that there will be no more, and possibly fewer, conflicting dates between the two leagues than there were last season.

President Herrmann has called a special meeting of the National Commission, to be held before the two leagues begin their sessions. This indicates that the Supreme Court of baseball realizes the importance of acting upon the advice of Pulliam to make the minor league members who made the error of blacklisting players without a hearing by means of what they term “an ineligible list” to enter attempt to explain their action or confess they blundered in strengthening Putnam's case and explain that the minor leagues will not attempt to enforce this unfair piece of legislation and have agreed to abide by the decisions of the Commission.

Few Changes in Rules.

The joint rules committee of the National and American leagues will hold its annual meeting after the close of the league meetings. The National League members of the committee are President Pulliam and Manager Frank Chance of the Cubs, who succeed Billy Murray of Philadelphia. Representing the American are President Ban Johnson of the Chicago White Sox and Managers Clark Griffith of New York and Connie Mack of the Athletics. As usual, many changes in the playing rules have been suggested during the Winter. As the new rules think the fates are not satisfied with the present rules, it is likely that few changes will be made. The supplies to the selling of new balls by pitchers is receiving much attention, and Chairman Herrmann, the Russian blacklist resolution,” has given our nothing regarding the National the spectators

PIANOS AND ORGANS. PIANOS AND ORGANS

HOMELESS PIANOS

BIG BARGAINS This week 47 beautiful pianos must find their way to our sales floor.

These exquisite instruments once had good homes, the best of homes, but during the late financial troubles their owners were forced to let them go at a little a very little of the much needed cash, and now they are homeless waiting for you to come up here and get them for will not cost you much and if you like you may get them on the fairest of terms. You will find all the finest makes in this lot—new and second hand

$5.00 Down, $1.00 a Week FREE 3 MONTHS' LESSONS

OTHER WONDERFUL BARGAINS IN THIS SALE

Chickering Upright	$30	McPhail Upright	$75
Vose Upright	$40	Knabe Upright	$85
Emerson Upright	$45	Wm. Bourne	$90
Ivers & Pond Upright	$61	Huntington	$95
Hallet & Davis Upright	$44	Everett Upright	$98
Mason & Hamlin Upright	$49	Haines Bros. Upright	$99
Martin Bros	$47	Merrill Upright	$97
Kranich & Bach	$59	Webber Upright	$98
Jacob Bros. Upright	$66	Steinway Upright	$99
Steinhart Upright	$82	Schmer Upright	$99

Roxbury Storage Salesrooms, Inc.
2,111 Washington St., Roxbury, Mass., Corner Williams St.
Open Monday, Tuesday, Thursday and Saturday Evenings till 9

HELP WANTED—Male.

HELP WANTED—Female

GIRLS WANTED AT ONCE

DRESSMAKING TAUGHT.

REAL ESTATE.

Not sold, 10c per line, displayed, 20c. per line.

HOUGH'S NECK LOTS.

REVERE—$2,500

TWO FAMILY HOUSE $3,500

Beautiful Ashcroft Homes.

TWO FAMILY HOUSE $3,500.

BUSINESS CHANCES

Not sold, 12½c per line, displayed, 25c. per line

COUNTRY HOTEL

$10 A MONTH RENT.

SITUATIONS WANTED—Female.

BOARD AND ROOMS.

BARNARD'S ONE DOLLAR PIANO PLAN $1 DOWN $1.A WEEK

WE WILL SELL YOU ANY MAKE PIANO $1 down and $1 a Week, for the other dollars given free if you like, they come to us and we will be responsible to appear before the Commissioner and explain that the minor leagues will not attempt to enforce this unfair piece of legislation and have agreed to abide by the decisions of the Commission.

MONEY TO LOAN

Half Per Cent a Month

WHY Go to a Loan Office

WE LOAN MONEY ON SALARIES

NO MORTGAGE

Come and Get All You Want
H. B. BUDDING
309 Washington St., Opp. Milk, Room 51

STRICTLY LEGAL LOANS
We Do What We Advertise to Do

Dexter Loan Co., 47 Court st., room 59

THERE IS NO REASON

HUB LOAN CO. Inc.
43 Tremont St.,

COLONIAL LOAN CO.

OFFER AUTOS AS MOTOR CORPS IN TIME OF TROUBLE

By J. C. KERRISON.

With the departure for Florida of Robert Lee Morrell, chairman of the contest committee of the Automobile Club of America, and Secretary Samuel M. Butler the series of big automobile events for the coming year may be said to have virtually begun. Mr. Morrell and Mr. Butler, with the members of the Florida East Coast Automobile committee, will be busy during the coming week completing arrangements for the annual speed contests on the Ormond beach, which will be held during the first week in March, the first events to be run off one week from to-morrow. Following close upon Ormond will come the two days' stock car racing at Savannah. With the closing of this meet and the return of the drivers North practice will begin over the Briarcliff Cup course in Westchester county for the long distance race there on April 24.

* * *

The Quaker City Automobile Club, through its secretary, has forwarded to President Roosevelt a resolution offering to the national government in times of need the use of the automobiles of the members of the organization. The same offer is made to the city of Philadelphia and the State of Pennsylvania. The members of the club hope the offer will be accepted, and that a volunteer motor corps will then will be organized throughout the country. The resolutions in part are as follows:

“We, the Quaker City Motor Club, do hereby propose to enlist and enroll from among our members in good standing a sufficient number of capable and well bodied men, who shall agree to act as a volunteer motor corps.

“This volunteer motor corps is to offer its services and machines, through the Quaker City Motor Club, free to the city of Philadelphia, the State of Pennsylvania and the United States Government as an auxiliary force in all cases of emergency or dire necessity for the suppression of insurrections and domestic violence or the greater duty of repulsing foreign invasion in time of war.

“The Quaker City Motor Club is only actuated by true patriotism and love of country, and we most humbly submit the best consideration and prompt acceptance of this sincere proposal.”

* * *

Jefferson De Mont Thompson, chairman of the racing board of the American Automobile Association, has consented to act as referee of the century contest to be held Tuesday by the Long Island Automobile Club. Nineteen entries have been received for the test, which is certain to be a severe one, as the conditions call for a run of 242 miles from Brooklyn to Montauk Point and return, and this distance must be completed by all the cars in order to be the three prizes, between the hours of 6 o'clock in the morning and 12 o'clock at night, an allowance of eighteen hours. No car will be permitted to finish before 9 o'clock at night, and one hour will be allotted for meals.

* * *

The ovation on the part of the public on the occasion of the start of the run from New York City, Wednesday, inflated French and a New York newspaper, when 50,000 people gathered in Times square to see the cars get away, was considered a surprising interest in automobiling. The spectators there had been a minor demonstration when another car under the name of another newspaper had started on the 20,000 mile journey.

NEW AUTOMOBILE LICENSES

The following additional licenses have been granted by the Massachusetts Highway Commission:

1149—William A. Macleod, 22 Fremont street, Boston, Stanley touring car.
1150—Arthur H. Young, 1 Hancock street, Boston, Cadillac runabout.
1151—Michael J. Madden, Hotel Somerset, Somerset, Peerless touring car.
1152—Michael J. Madden, Hotel Somerset, Somerset, Peerless touring car.
1153—Malden Electric Co., 137 Pleasant street, Malden, Cadillac runabout.
1154—Malden Electric Co., 139 Pleasant street, Malden, Cadillac runabout.
1155—Malden Electric Co., 139 Pleasant street, Malden, Cadillac runabout.
1156—Malden & Melrose Gas Light Co., 137 Pleasant street, Malden, Winton touring car.
1157—Malden & Melrose Gas Light Co., 137 Pleasant street, Malden, Cadillac runabout.
1158—Malden & Melrose Gas Light Co., 137 Pleasant street, Malden, Cadillac runabout.
1159—Joseph T. Loughlin, 72 Pleasant street, Malden, Cadillac runabout.
1160—William Lawrence, 229 Commonwealth avenue, Boston, Packard touring car.
1161—Henry J. Hahn, 1 Charter street, Boston, Stanley touring car.
1162—Samuel F. Haley, 1 Charter street, Boston, Stanley touring car.
1163—Malden & Melrose Gas Light Co., 137 Pleasant street, Malden, Cadillac runabout.
1164—Malden & Melrose Gas Light Co., 137 Pleasant street, Malden, Cadillac runabout.
1165—Malden & Melrose Gas Light Co., 137 Pleasant street, Malden, Cadillac runabout.
1166—Addison C. Gross, 1 Somerset street, Boston, Simplex touring car.
1167—Simeon S. Greenbaum, 91 Thorndike street, Brookline, Maxwell-Briscoe runabout.
1168—Joseph Verdier, 19 Hancock avenue, Boston, Cadillac touring car.
1169—Moses H. Goodrich, 1 Somerset street, Newton, Knox touring car.
1170—Arthur W. Hall, 1 Somerset street, Boston, Stanley touring car.
1171—William M. Hale, 1 Somerset street, Boston, Stanley touring car.
1172—Fred M. Haley, 94 King street, Lynn, Franklin runabout.
1173—Chief of Station, City Hall, West Newton, Atlas runabout (street department).
1174—City of Newton, City Hall, West Newton, Atlas runabout (street department).
1175—Eugene Hall, 1 Cliff street, Somerville, Stanley touring car.
1176—Fran H. Hallett, 78 Hawley street, Northampton, Grout touring car.
1177—Harry E. Hall, 1 Somerset street, Boston, Stanley touring car.
1178—Thomas F. Hammond, 1 Somerset street, Boston, Stanley touring car.
1179—Theodore L. Harlow, 142 Central street, Gardner, Maxwell-Briscoe touring car.
1180—Francis G. Harrington, 1 Somerset street, Boston, Stanley touring car.
1181—William F. Harris, 3 Mercer circle, Cambridge, Pope touring car.
1182—Harper G. Hart, 1 Somerset street, Boston, Stanley touring car.
1183—John F. Hawkridge, 163 Lawrence street, Malden, Knox touring car.
1184—Edward J. Hayes, 1 Somerset street, Boston, Stanley touring car.
1185—LeRoy C. Hayward, 1 Somerset street, Boston, Maxwell-Briscoe touring runabout.
1186—Frederick G. Widmer, 2500 North Main street, Fall River, Cadillac runabout.
1187—Clarence C. Chatterton, 33 Dutton road, Swampscott, Ford runabout.
1188—Francis S. Bryant, 155 Massachusetts avenue, Arlington, Northern surrey.
1189—Norman F. Gregier, fiber street, Beverly, Stevens touring car.
1190—Harold A. Hagens, Main street, Framingham, Premier touring car.
1191—Sarah E. Hayden, Bedford street, Lexington, Cadillac touring car.
1192—Edward Hayes, 1 Somerset street, Boston, Peerless Dolson touring car.
1193—Rose C. Healy, 13 Charter street, Newburyport, Thomas Detroit Company runabout.
1194—Harry Hartley, 69 Dawson road, Brookline, Electric Vehicle Company brougham.
1195—Harry Hartley, 69 Dawson road, Brookline, Packard & Lozenier touring car.
1196—James Heffernan, Orchard street, Springfield, Ft. Pierce-Doyen touring car.
1197—Harry Hartwell, 82 Byfield road, Norwood, Cadillac touring car.
1198—Harry C. Hatch, 20 Highland avenue, Newtonville, Royal touring car.
1199—Harold A. Hagens, Main street, Framingham, Premier touring car.
1200—Sarah E. Hayden, Bedford street, Lexington, Cadillac touring car.
1201—Rose C. Healy, 13 Charter street, Newburyport, Thomas Detroit Company runabout.
1202—Harry Hartley, 69 Dawson road, Brookline, Electric Vehicle Company brougham.
1203—Harry Hartley, 69 Dawson road, Brookline, Packard & Lozenier touring car.
1204—James Heffernan, Orchard street, Springfield, Ft. Pierce-Doyen touring car.
1205—Harry Hartwell, 82 Byfield road, Norwood, Cadillac touring car.
1206—Harry C. Hatch, 20 Highland avenue, Newtonville, Royal touring car.

SITUATIONS WANTED—Male.

DOGS, PETS, ETC.

Commonwealth Hospital for Animals

LEGISLATIVE HEARINGS.

CASH REGISTERS.

WINES AND LIQUORS.

STORAGE.

TYPEWRITERS.

CLOTHING.

LOST AND FOUND.

LIVE STOCK.

DESKS AND SHOWCASES.

Barter and Exchange
ONE CENT A WORD.

SEWING MACHINES.

FOR SALE.

YACHTS AND BOATS.

DIAMONDS AND JEWELRY.

STOVES.

THE BOSTON AMERICAN

80 AND 82 SUMMER ST., BOSTON, FEBRUARY 24, 1908

Something in Him Cries Out

That Is a Good Sign. Twelve Dollars a Week Need Not Interfere

Copyright, 1908, by American-Journal-Examiner

Here is a really interesting letter from a young reader:

Editor BOSTON AMERICAN:

Dear Sir: Reading your editorials I thought it advisable to write to you for advice which will be greatly appreciated by the writer:

I am a young man of eighteen cold Winters (years) and live with my parents, who are not able to pay any expenses toward any instruction that I desire to receive. I am employed by a manufacturing cloak and suit house at a salary of $12 per week.

Now, the reason I am writing to you is, as there is a certain movement within my body which makes me studious, and this movement always makes me cry out, "I will be a great statesman in the next few years!"

Mr. Kind Editor, I beg of you to give me your valuable advice how a young man of the United States of America has a chance to become such a man when he only earns $12 per week and who has great ambition to succeed in a high, respectful office of the United States and I repeat again, sir, cries out, "I will be a great statesman!"

Thanking you in advance, I am, respectfully, I. J. G.

Some would smile at our ingenious, earnest young friend. Therefore although he does not request it, we omit the publication of his name in full.

Our reply to the earnest young gentleman is this—we wish we could make it more encouraging:

Eighteen is the age of a baby. It is just the right age for AMBITION, but very far from the age of ACCOMPLISHMENT.

It is a good thing for you that your parents are NOT able to spend their money to flatter your ambition.

It is perfectly possible for an aspiring young would-be statesman to realize his dream while "employed by a manufacturing cloak and suit house at a salary of $12 per week."

The NECESSITY OF WORKING will do you good. The best possible way for you to be a great statesman LATER is to be a FIRST-CLASS CLOAK AND SUIT HOUSE EMPLOYE NOW.

You can be perfectly sure that if you haven't the power to do good work for the cloak and suit house that hires you, you wouldn't have power to do good work for the United States as their great "statesman."

Benjamin Franklin worked for less than twelve dollars a week. He became a great statesman.

Abraham Lincoln at your age wasn't earning a cent. He was glad to do rough work, his "time being owned by another man." He worked a great deal harder than anybody ordinarily works in a cloak and suit house. He was delighted when he made fifty cents a day. His body worked, HIS MIND WORKED ALSO.

On your twelve dollars a week, if you have the material in you, you have a much better chance to become a great statesman than you would have if you had twelve dollars an hour.

Thousands of men have succeeded in spite of POVERTY. Not one in a thousand has succeeded in spite of wealth.

With all the education that it may give, and all the opportunities, ninety-nine times out of one hundred wealth instils into youth a poison of idleness, egotism, self-esteem, lack of concentration, that destroys all hope.

You may be a great statesman some day—we hope that you will.

And you may never be anything but a good, honest, conscientious worker in a cloak and suit house. But don't get it into your head that if you had had more money you would have displayed more statesmanship. Statesmanship and money are widely separated—don't let the shameful case of an Elihu Root or any other Ryan employe deceive you on that point.

If you want to be a great statesman, read good books, history, especially. But don't read more than your mind can digest, and be sure to THINK YOUR WAY THROUGH A BOOK, don't gallop through it.

If you wanted to be physically strong like Jeffries you wouldn't eat FOURTEEN beefsteaks, you'd eat only as much as you could digest.

If you want to be a great man mentally, don't try to read fourteen books if you can digest only one.

Remember that you can train your mind to EXECUTIVE WORK, to real achievement, to conscientious effort, to REGULARITY, much better in a cloak and suit house at $12 a week than you could dancing the cotillon with Elisha Dyer on one side of you, Craig Wadsworth on the other, and sixty silly, simpering debutantes admiring your coat tails behind you.

Study, think, WORK HONESTLY FOR THE MAN WHO PAYS YOU YOUR SALARY—FOR TWELVE DOLLARS A WEEK IS A GREAT DEAL BETTER THAN NOTHING A WEEK—AND GOOD LUCK TO YOU.

Bobbie's Essays

By William F. Kirk

Well vote, sed Ma, befour another year has roled around.

The blow has fell, sed Pa.

For many long years I have dreeded this, Pa sed, & now the worst feers of my life has been realized. My wife & her lady friends is going to vote.

Who are you going to vote for? sed Pa. Not for Taft, surely, Pa sed, beckaus he is too fat. No, my fra-get loves a fat man, sed Pa, & surely, he sed, you will not vote for Mister Farrobanks, the man behind the cocktail.

No matter mind who we will vote for, sed Ma, it is a grate & grand movement we are making for the elevating of the fremale sex, to bring us & our daughters out of the darkness into the lite, to place a ballot in the hands of us & our littel gurls. Surely that is a grate aim, & surely it is for that we are marching on the streets.

Well, sed Pa, do you suppose a self-respect-ting suf-fra-get cud march frum here to the Kichen & get sum food cooked for her husband & her littel son Bobbie?

By no meens, sed Ma. At the speech this afternoon Missus Weles or whatever was her naim sed this to us ladies: Remember, gurls, this is the era of our Freedom. You shall cook not, nether shall you serve food to them wich was once (1) yure Lords & masters, yet you shell be arrayed in the finest garments from the finest dressmakers. Rise, wimmen, & show yure rights,

That is a very pretty line of talk to hand to hoamly wimmen sed Pa, & I bet it went big. But in the meen-time, if you will kindly March into the Kichen & fix up them spare-ribs & pota-toes for our evening meel, I shall listen to more of yure new ideas.

& if I dount, sed Ma, wat then?

If you dount, sed Pa, you & littel Bobbie can talk it over for the rest of the evening, & I shall stroll out under the stars & keap strolling till I git wharr I shall play a game of billyards, maybe five (5) gaims, & after that I shall go to a restorent & give my order for six (6) nice ten chops.

Then I shall go down the street, sed Pa, & talk it frum there. Sed, I will show sum speed & cover sum ground. You ladies that call yureselfs suf-fra-gets may think you can march, Pa sed, but I will maik you all look like enlarged pickers in the parlor trying to keep up with moving picters, wich will be me, Pa sed. Now will you cook them spare ribs?

Bobbie must be hungry, sed Ma. Poor littel kid, he does look hungry. I believe I will do the cooking after all, & you must be hungry yureself, sed Ma to Pa. I believe I will go & liten the gas range. How wud you like yure spare ribs, luv, sed ma, rare or well done?

Well done, sed Pa & hurry them up.

Then after a little while we all had dinner & Pa & Ma kissed each other & Ma cried & sed to Pa, Forgive me dear, I dount want to vote, littel Bobbie can vote in my place when he growes up.

Thats the way to talk, sed Pa. Them spare ribs & mash good

KING KAZOOKS

Copyright, 1908, by American-Journal-Examiner

YE CROWN PRINCE BILL OBSERVETH YE GREAT KING KAZOOKS HOLDING A REVIEW OF YE FEDERAL OFFICE HOLDERS. YE PRINCE HEARETH YE OPENING REMARKS OF YE KING AND GREATLIE LIKETH YE SAME.

SOMETHING TELLS ME I'M IN BAD
BUT REMEMBER, I FORBID YOU TO DO ANY WORK FOR TAFT. NOW GIVE THREE CHEERS FOR YOUR FAVORITE CANDIDATE!
HIP, HIP
FEDERAL OFFICE HOLDERS

ON HEARING YE FURTHER REMARKS OF YE KING YE PRINCE IS FILLED WITH SUSPICIONATIOUSNESS AND DISTRUSTIBILITY.

YE CONCLUDING REMARKS OF YE KING, AND YE BEHAVIOUR OF YE OFFICE HOLDERS CAUSE YE CROWN PRINCE TO HAVE A FIT OR CONNIPTION. YE DISTRESSFULNESS AND MISERORITY OF YE PRINCE ARE MOST MELANCHOLICKFUL FOR TO SEE. HE ACCUSETH YE KING OF TRUNNING HIM DOWN AND OF ALSO GIVING HIM YE DOUBLE CROSS. YE KING HEEDETH NOT YE ACTIONS OF YE PRINCE BUT GLOATETH IN YE SATISFACTIOUSNESS OF HIS OWN GLORIOSSIFICATION.

A School for the Coming Ri

By Wex Jones

TEACHER—Now, children, he
Bobbie Sparse, an example
you all.

Bobbie had no marbles y
terday and to-day he has
all. He saw you have a gra
for keeps, so he grabbed some marb
from Rube Hay and got into the ran
where he was very lucky. He told
Rube was trying to pick up his ma
bles out of the ring, so of course I t
Rube to stop until he could prove
me his marbles were his marbles. Th
teacher the great use of the injun
tion. Bobbie was thus enabled to w
all the marbles, give Rube his ba
again and win them fairly.

Bobbie's work couldn't be better, a
I am very proud of him.

* * *

TEACHER—Jimmy Jangle, how d
you get all those candies?

JIMMY—I decline to be interviewe

TEACHER—Very good, Jimmy. L
the public do its own guessing alwa
I will tell the class. Jimmy offer
to keep the other boys' pencils wh
they were playing, so that
wouldn't get broken. Then Jimm
lent the pencils to Jack Box, who
changed them for candy and gave th
candy to Jimmy. When you bo
asked Jimmy for your pencils he sai
he lent them to Jack, and Jack sa
he had exchanged them for candy, s
Jimmy got the candy.

Jimmy is a promising boy.

* * *

TEACHER—If you were returnin
from a trip abroad and a lot of vulga
detectives and reporters met you a
the pier, what would you do, Billy?

BILLY—Squeal.

TEACHER—No, no; you only d
that where friends are concerned. Yo
should say, "I don't understand this
I am being hounded without cause
Everything will be explained in a sat
isfactory manner. The public doesn
understand finance." Or you migh
say, "If this action had been deferred
my associates and I would have made
millions." Or, "The bank is perfectly
solvent; we have no money, but note
to burn."

TEACHER—Why is French called
the "language of finance?"

BILLY—Because financiers some
times take French leave.

TEACHER—No, no. Because goo
financiers, when they're dead ones, g
to Paris, and French is quite fre
quently heard in Paris.

TEACHER—What is a trust?

JIMMY—A combination in restrain
of trade.

TEACHER—What is a combinatio
in restraint of trade?

JIMMY—An active District Attorne
and the Grand Jury. Such combina
tions are a menace to the prosperit
of the country's owners.

TEACHER—What is a friend?

BOBBIE—A man who'll give you
note which you say you won't nego
ate.

TEACHER—What do you do wi
the note?

BOBBIE—Don't kid us, teacher.

TEACHER—What is government?

ALL—An infernal nuisance to finan
ciers.

* * *

TEACHER—What is the people

ALL—A foolish necessity.

TEACHER—Very good. Now
out and play by the ticker.

MY DEAR BOY, I'M BUSTED

Copyright, 1908, by American-Journal-Examiner

1.
"AH, OLD CHAP! HOW ARE YOU? SO CHARMING MORNING?"
2.
"YOU SEE IN ME A NAPPY MAN MY BROKERS TELL ME THAT I'M SURE TO MAKE THE STREET TO-DAY FOR 20,000 DOLLARS!"
VOT?
3.
"MY DEAR BOY IM BUSTED!"
"SAY! VARE ISS DOT TREE DOLLARS VOT YOU OWE ME?"
4.
"WHAT! GOING SO SOON?"
"A VERY IMPORTANT ENGAGEMENT!"
"SEE I MAKE IT D'TREE DOLLARS!"
#3
5.
"HEY! TREE DOLLARS! DOT ISS IT!"
"MY DEAR BOY I TOLD YOU IM BUSTED!"
#3
6.
"HEY COLONEL! HOW ABOUT THAT MEAL CHECK FROM LAST NIGHT?"
"MY DEAR BOY, IM BUSTED!"
SWINNERTON

Ella Wheeler Wilcox

The Struggle for Just Laws Is as Old as the Human Race, and the Fight Is Still Going On

By Ella Wheeler Wilcox

Copyright, 1908, by American-Journal-Examiner

EVER since the dawn of civilization history shows how the human race has struggled to establish a just, orderly and wholesome condition of existence, and this struggle has always been marked by an effort to prevent the few from monopolizing the wealth of the world, thus depriving the many of the comforts of life.

Tiberius attempted to check extravagance at banquets in Rome. He forbade gold vessels to be used except for sacred purposes and prohibited the use of silk garments for men. But his law was not as powerful as the desire for display among his people.

Dictator Sulla tried to regulate the expense of entertainments and to forbid extravagant funerals.

Antius Restio enacted a law that no magistrate should dine abroad except at the houses of a certain chosen few.

He himself never dined out, in order to set a good example, which, however, was not followed.

Augustus, B. C., passed a law imposing penalties on those who remained single after a certain age, and various privileges were given those who had three or more children.

A candidate for public office who had children was preferred to those who had none.

This was a practical effort to combat race suicide.

Fight for Justice

A LAW was enacted in Rome, 215 B. C., that no woman should have above half an ounce of gold or wear a dress of different colors or ride in a carriage in the city or any town or within a mile of it, unless on account of religious rites.

This law was repealed twenty years later.

Laws were also passed which regulated the number of guests at entertainments, the amount of expenditure and even the quantity and quality of the food to be served guests.

The censors to whom was entrusted the discipline of the people punished all those guilty of what was then regarded as extravagant living.

But in spite of this censorship the love of luxury increased, the laws were repealed or ignored, and Rome went on to its fall, as we all know, through extravagance and sensuality.

Long after these laws were passed Licinius, Tribune of the people, who reigned 376 years before Christ, undertook to create a just system and to promote the patricians and plebeians (the old names for Capital and Labor), established what was known afterward as the "Licinian," or:

(1) One of the Consuls should also be a plebeian. (2) No one should possess more than 500 acres of land or more than 500 head of large or small cattle; that the books of laws should be entrusted to ten men, half of whom should be plebeians, in order that no falsification be introduced in favor of the patricians.

Naturally the patricians violently opposed those just laws, but they were passed and were carried into execution and brought about peace and prosperity for a time.

Then the good laws were repealed or neglected and things went from bad to worse until the city of Italy seemed to be on the eve of destruction industrially, because of the monopoly of earth's resources by the patricians.

Two hundred years after the Licinian law was first passed Gracchus I. tried to revive it. He succeeded, but it cost him his life. Like many other great reformers, he was made a martyr and murdered for his unselfishness.

The Same Battle

CENTURIES have rolled away since all those things were done, and still the old battle is going on between man and man.

Still are the few monopolizing the resources which belong to the many; still are good and unselfish men working to adjust wisely and surely the difficulties always existing between classes.

Still is the cause of Wisdom raised in warning and self-Extravagance with deaf ear speeds on to its ruin.

The world is like a forest, and as fast as one tangled mass of underbrush is cleaned out another shoots forth.

But he who works patiently and lovingly to keep his own patch of ground clear of the rank growth of error and to lend a hand to his neighbor may rest his faith on God's power to bring an ultimate harvest out of the world's travail. And he shall dwell the reincarnated spirits of those who have lived nobly and died fought bravely for human freedom, in past ages.

Such soon as Licinius, Gracchus I. and Gracchus II. and our own Henry George will surely come back to the beautiful faces of this Holy One Eden for which they labored.

Little Editorials from the People

WANTS PURER AIR IN PUBLIC

Editor BOSTON AMERICAN:

Much has been written on the importance of fresh air and plenty of it at all times, and yet I daily find a neglect in this respect almost everywhere I go. The air in our theatres is certainly anything but pure, and from that I was forced to breathe in the balcony of a leading theatre the other day arose such an odor of staleness that I little wondered at a lady two seats from me fainting during the performance. The minute one enters these places and the basements of many of our department stores he is forced to the belief that the air is not changed from one day to the other, nay months. Sometimes I marvel that the clerks in our stores are not permanent sufferers from breathing over and over the air that surrounds them during the day.

How can we ever hope to stamp out the "white plague" if those who control these buildings do not pay more attention to the most important subject of good ventilation. We can live without food and water for days, but we require air every minute, and yet how little people seem to consider this matter. I hope this will stimulate others to take up the matter seriously.

ONE OF YOUR READERS.

Cambridge.